Guernsey
BREEDERS' JOURNAL

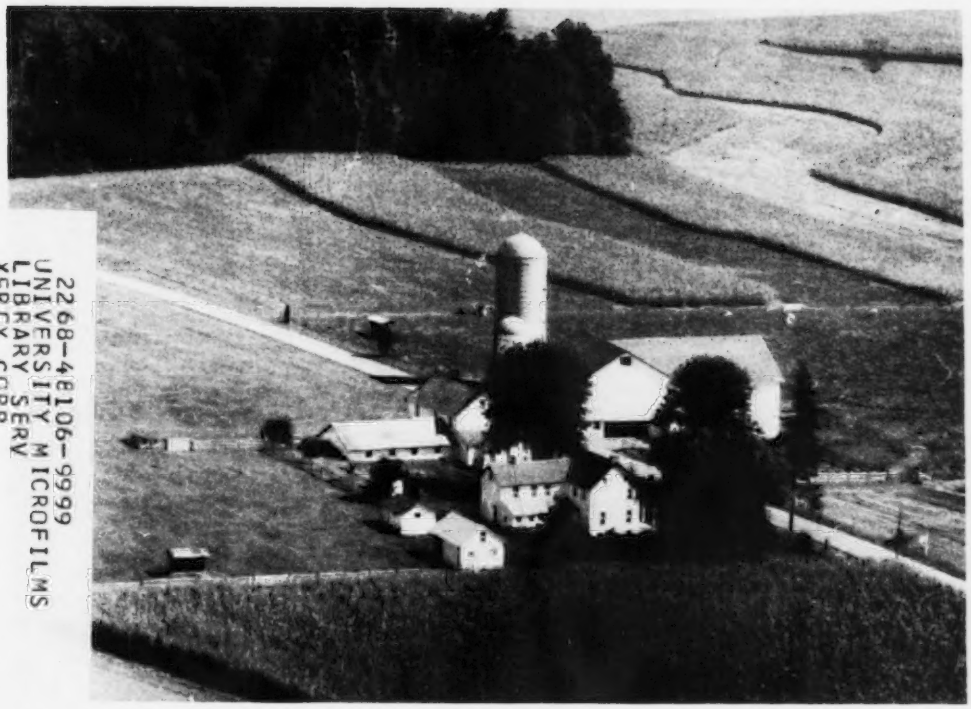

22668-48106-9999
UNIVERSITY MICROFILMS
LIBRARY SERV
XERCX CORP
ANN ARBCR MI 48106
** ** ** ** **

August 1976 **GO GUERNSEY IN '76**
Our Country's Bicentennial Year

"The Double Eagle is the registered hallmark of the U.S. Bicentennial Society and is used with their permission."

PRICE – BLACK FARMS

Division Of Price's Producers, Inc.

Farms Address
Box 37
Arrey, New Mexico 87930
Tel. 505–267-3061

G. Paul Black
President
J. Bradley Houston
General Manager

HIGH PLUS MILK COW INDEX PERFORMERS USDA COW PERFORMANCE JANUARY, 1976

	RECORDS	MILK	FAT	COW INDEX		RPT
Price Black Bruces Tricia	5	15066	627	+658M	+25F	38%
Price Black Bruces A Juda	5	16066	624	+818M	+24F	38%
Price Black Eldorados Glow	2	14461	657	+739M	+35F	41%
Price Black Maestros A Kubilea	3	14550	618	+684M	+30F	40%
Price Black Maestros B Tricia	2	15952	635	+791M	+29F	39%
Price Black Bobs Ellie	2	16175	618	+810M	+24F	34%
Price Black Bobs A Jewlite	1	16665	602	+757M	+21F	29%
Price Black Eldorado A Jewella	1	18364	739	+910M	+30F	36%

New 100,000 Pound Cows – Based on DHIR Lactation Records Processed From July 1, 1975 Through February 1, 1976

	Lactations	Days	Fat	Milk
Price Black Billys Bee	9	2479	4590	104120
Price Black Billys Chris	9	2612	4482	103430
Price Black Billys Queena	7	2087	4104	101210
Price Black Supers Jewel	8	2542	4301	108280

We Bred These 2 PLUS MILK Pred. Diff. Sires That Have Been Used In AI Through ABS With Success

USDA Summary May, 1976

PRICE BLACK KUBILEE MISTER BOB – 122 daughters, 16 herds, **a Pred. Diff. of +544 LBS. MILK,** +15 lbs. fat, **60% rpt.**

PRICE BLACK KUBILEES MAESTRO – 870 daughters, 146 herds, **a Pred. Diff. of +473 LBS. MILK,** +24 lbs. fat, **93% rpt.**

ADD PRICE-BLACK PRODUCTION TO YOUR HERD. WE HAVE A GOOD SELECTION OF TOP BRED COWS TO SELL – COWS BACKED BY PROVED PRODUCTION

Send for our list of available stock

Take A Good Forage Sample

By W. T. Howard

Improve your livestock feeding program by effective planning based on results of reliable forage analyses. Forage analyses are data obtained from laboratory analyses that indicate the quality or feed value of forage. The interpretations of the data are based on research with livestock fed rations of similar chemical analyses.

The results will be useful only if the sample represents what the animals will eat – a good random sample should be taken from every field and every cutting.

Sample Each Lot

Take a separate sample from each field and cutting because quality varies with forage species and mixture, state of maturity, rain damage, harvest loss, insect or disease damage, and season. Take a good random sample from each lot - remember, a one or two quart sample will represent several tons of forage. Note the location of each lot in the barn or silo for easy reference when feeding.

TAKING SAMPLES

Baled, Loose, or Chopped Hay

1. Test each forage lot and each field harvested separately.
2. Take at least 12 widely separated samples from each lot.
3. Always sample with a bale corer to reduce error in sampling.
4. Insert the sampler to full depth in loose bales and 12 to 15 inches into the end of each tight bale sampled to insure getting both stems and leaves.
5. Use the corer for loose and chopped hay too.
6. Mix the 12 cores in a clean pail and place in a tight, clean, plastic or paper bag, or other container.
7. Label each container clearly with your name, address, the sample number, forage mixture, stage of maturity, and date harvested.

Haylage and Silage at Harvest

1. Test haylage or low moisture silage, grass, corn, and other silages.
2. Take sample as the silage is placed in the silo at harvest – for the best and easiest method to sample silage. Silos with seepage should be resampled upon feeding.
3. Collect three to five handfuls of haylage or silage from the first load of the day in a plastic bag and place in refrigerator or freezer immediately.
4. Follow the same procedure for several loads of forage throughout the day. Combine samples and mix well to obtain a representative sample.
5. Repeat for each field if more than one field is harvested in any one day.
6. Punch holes or cut notches in yellow or white plastic strips to identify the forage lot, and feed the strips through the blower at the end of each lot. Thus you will be able to identify the lots later as the feed is unloaded.

Storing Samples

Haylage and silage samples should be kept frozen in an airtight container until sent to the laboratory and then should be mailed in insulated bags – preferably not over a weekend – to prevent bacterial decay which might change the results.

Remember that the results will only be as good as the sample and the techniques used to run the analysis.

Charles E. Palm Retires From Cornell

CHARLES E. PALM, former dean of the New York State College of Agriculture and Life Sciences, Cornell University, retires after 45 years as student, entomologist, educator, and administrator.

His career at Cornell includes 13 years as dean of the College, two years as director of research, 19 years as head of the Department of Entomology and Limnology, and the past four years as the University's first Liberty Hyde Bailey Professor of Agricultural Sciences. In recognition of his long, distinguished service, the University Board of Trustees has awarded him the titles of professor emeritus of entomology and Liberty Hyde Bailey professor of agricultural sciences, emeritus, both effective July 1.

Palm plans to remain in Ithaca. He and his wife, the former Geraldine Gibson of Ottawa, Canada, have a son, Alan, a 1965 Cornell graduate, who is with the United States Department of Agriculture as a marketing specialist. "I plan to continue a number of my ongoing duties with the committees of the National Academy of Sciences-National Research Council and other active interests with several foundations, the University, and industry." he said.

A native of Texas, Palm graduated with honors from the University of Arkansas. He came to Cornell as a graduate student in entomology and plant pathology in 1931 and received his Ph.D. degree in 1936. After serving as instructor for three years and assistant professor for one year, he was named professor and head of the department in 1938.

During his tenure as dean of the College, 1959–1972, the College grew substantially in programs, student enrollment, faculty, and staff. Under his leadership, an international agricultural development program was added as the official fourth dimension in the College, along with teaching, research and extension functions. To reflect the College's functions more accurately, the name of the College was changed to "Agriculture and Life Sciences" in 1971.

Palm has received awards and citations from many farm and educational organizations including the Future Farmers of America, New York State Grange, New York Farm Bureau, New York State Council of Agricultural Organizations, the Association of New York State Food Industries, the N.Y. State Association of Teachers of Agriculture, the Alumni Association of the College of Agriculture and Life Sciences, and the faculty of the College. The University of Arkansas awarded him an honorary doctor of law degree and a Distinguished Alumnus Award.

A member of numerous honorary and professional organizations, Palm was elected president of the American Association of Economic Entomologists in 1952. When this organization was combined with the Entomological Society of America in 1953, Palm became the first president of this joint group. He served as chairman of the Division of Agriculture of the National Association of State Universities and Land-Grant Colleges, 1969–1970.

He travelled and studied in many countries in Europe, Africa, Central America, Middle East, Far East, and Southeast Asia. He made several study trips to Mexico and participated in the University of the Philippines-Cornell University Graduate Education Program at Los Banos.

Chat . . .

RAY STALLMAN, Elk Mound, Wis., recently underwent surgery to replace one hip joint. He will soon return to the hospital to have the other hip joint replaced. He is presently up and around doing some farm duties. We wish Ray a complete and speedy recovery from these operations.

CHEDCO FARM

– Established 1922 –

The Herd Built on Cow Families

It has been our policy to bring new blood into the herd through the occasional purchase of a good female. It certainly paid off when we purchased **Vicky of Squarewoods Farm** as a 2-Year-Old. She developed and became an outstanding cow, as well as a great brood cow, until we lost her at thirteen years of age. We have eleven members of the family in the herd today.

Herself

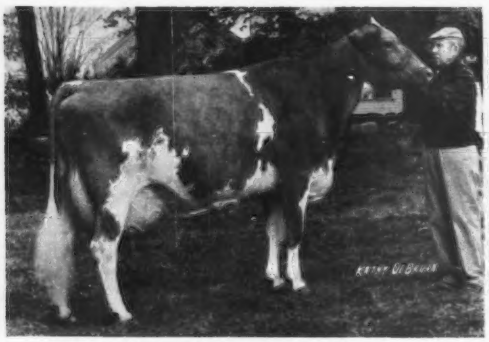

Vicky of Squarewoods Farm
1962–1975
Excellent 5 Times – 93.5 at 12 Years
14930–725–4-02DHIR–305–2x
Total Production: 123,147M – 5,854F in 9 lactations
Nominated for All-American Aged Cow, 1971
3 Daughters in the herd

A Daughter of "Vicky"

Chedco H King's Vicky
Born December 5, 1966
Classified VG 3 Times, Excellent 2 Times – 92.5 at 4 Years.
17910–833–6-02DHIR–305–2x
Total Production to date: 118,106M – 5,776F in 2,366 days
Nominated for All-American as a 2-, 3- and 4-Year-Old.
4 Daughters in the herd

A Daughter of "H King's Vicky"

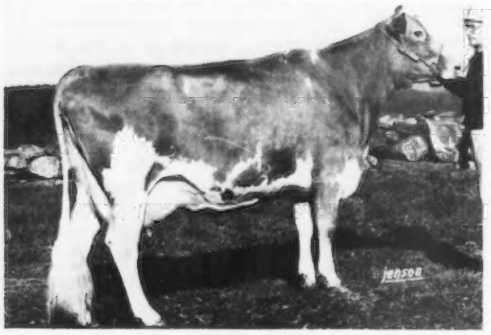

Chedco Princes Vicky – VG 2 Times – 89
Born March 1, 1971
12780–601–2-07DHIR–305–2x
15100–708–3-07DHIR–305–2x
On Retest: 12912–634–4-07DHIR–271–2x
Member 1st Produce, Conn., 1975
2 Daughters in the herd, bred to Western Glow Darimost, Gold Star Sire. Her son, Chedco Vickys Command sold to Western Ontario Breeders.

A Daughter of "H King's Vicky"

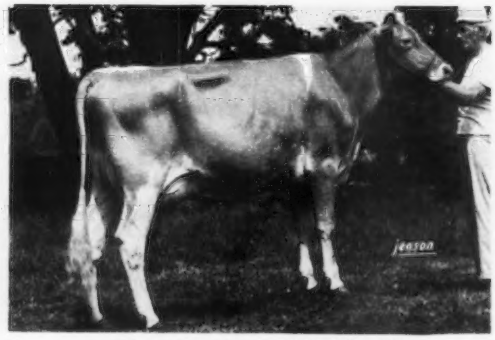

Chedco Darimost Vida VG–89
Born February 15, 1973
12410–547–2-00DHIR–305–2x
Retest: 8250–373–3-00DHIR–139–2x
Honorable Mention All-American 2-Year-Old, 1975
2 Daughters in the herd, bred to Lyrene May Rose Prince, Gold Star Sire

Breeding and Developing Cow Families, such as the Vicky Family, are what keep us near the top in production and type year after year.

We have a limited number of animals from some of our good families that we can offer. Why not contact us?

C. E. COTTING, Owner
294 Washington St.
Boston, Mass. 02108

Federal Accredited No. 100024
State Bang's Free No. 20
ANDREW C. WARNER, Herd Manager
Telephone: 838 - 2861
Area Code 617

ROUTE 62
BERLIN, MASS. 01503
ROLAND B. PLUMMER, Herdsman
Telephone: 838 - 2445

Index of Advertisers

Agri-Graphic Services – Ill. 151
American Breeders Service – Wis. .....III Cover
Applebrook Farm – Pa. 168

Bay Meadow Farm – Calif. 124
B and B Farms – Tenn. 174
Box 8 – N.H. 151

California Guernsey Cattle Club – Calif. 122, 123
California Polytechnic State University – Calif. 126
Camellia Way Farm – Calif. 126
Carr Creek Farms – Tenn. 174
Chedco Farm – Mass. 114
Cleverlands – Calif. 128
Cloverdell Farm – Mo. 153
13th Corn Belt Classic – Iowa 157
Cortland Guernsey Sale – N.Y. ...160
Crocker's Guernseys – Iowa 159

Daley Creek Farm – Minn. 160

Falcon's Flight Farms – Conn. 169
Far West Farms, Inc. – Wash. 129
Fauver Hill Farm – Wis. 154, 155

Gold Banner Farm – Ohio 173
Golden Harvest Farm – Conn. 166, 167

Idle Ne'er Farm – Iowa 159

Kellogg Guernsey Farm – Mich. ...164
Keystone Guernsey Farm – Pa. 160

Lone Palm Guernseys – Calif. 133
Lizdan Hill Guernseys – Ill. 151
Lyndale Farms – S.C. 161

Maxvale Guernsey Farm – Wash. ..131
McDonald Properties – N.Y. 165
Meadowcharm Farm – Wash. 130
Merryman Co., The – Md. .....IV Cover, 162, 163
Minnesota State Sale – Minn. 156
Mi Valley Dairy – Calif. 127
4th Mo-Kan Classic – Kans. 152
Mungles Guernsey Farms – Okla. 172

Nells Glow Guernseys – Calif. 127
Neslekcim Guernsey Farm – Calif. 125
Nolichuckey Farm – Tenn. 161

Oley Acres – Pa. 169

Plainview Guernsey Farm – Ore. 130
Potter Creek Guernseys – Pa. 168
Prairie Moon Farm – Iowa 158
Price-Black Farms – N. Mex. ..... II Cover

Ransom Farm – Kans. 170

Schwinghamer Guernsey Farm – Minn. 170
Strouston Farm – S.D. 156

Three Cliffs Farm – Minn. 160
Toles Photographers – N.Y. 151

Western Glow Farms, Inc. – Wash. 132
Wiebe Guernsey Farm – Kans. 153
Willow Brook Farm – Pa. 171
Woods, Mort – Okla. 151

Commercial Adv. Index

Filters, Inc. – Ohio A-3

Masti-Kure Product Co., Inc. – Conn. A-2

Nelson-Dykes Co., Inc. – Texas A-3

Right From The Cow To You

A RECENT EDITION of the Newburyport Daily News carried a story by Diane Hinchcliffe on the new dairy store operation started by Maudslay Farms at the private Moseley Estate off Curzon Mill Road. The story was titled, "Right From The Cow To You" and carried a photo by Bill Lane showing Jim Moseley with one of the Guernsey cows that will be producing milk for the new store. Maudslay Farms will be selling half-gallons of Golden Guernsey milk with the cream right on the top. The milk is being bottled at the farm in half-gallon glass containers stamped Maudslay Farms. The plan is to keep the store small and select – nothing has been taken out of the milk – it is just as it comes directly from the Maudslay Guernsey cows. It has been pasteurized but not homogenized.

Chat . . .

AT THE 1976 Lane County 4-H Fair, Stacey Winter, Plainview Farm, Junction City, Oregon, was first in the showmanship class for those over 14 years of age. Showing a Western Glow Financier Prince daughter, he also won Grand Champion Dairy Showman. His sister, Kara Lee, in the class for showing under 14 years of age, took first place with her "Top Hornet" daughter.

Correction . . .

THE NEW FIFTH place fat class leader, GOLDEN DEW CHAMPION PAM, 15,870 – *937 – 3-01DHIR – 305 – 2x, was bred by Robert Charles Griggs, Sr. and Jr., Mustang, Okla., but the cow is owned by and the record made by Kristie A. Lorenz, Hitchcock, Oklahoma. Apologies to Kristie for the mistake in reporting the ownership on this new national class leader, fifth fat, that appeared on page 693, June 1976 Journal.

Chat . . .

MR. AND MRS. Gary Davis, Pierce City, Mo., are the proud parents of an 8 lbs., 2 oz. baby girl born June 23. Gary Davis is secretary of the Missouri Guernsey Breeders' Association.

FLOYD D. MARTIN, South Windsor Street, South Royalton, Vermont, passed away March 15. He was a breeder of Guernsey cattle for nearly 50 years and was very proud of the breed and its accomplishments. He is survived by his wife.

We're telling agricultural marketers you read your dairy breed journals as much for the advertising as for the editorial content. You can help us prove it by asking them for more information about their products. Just use the handy reader service coupon.

GOOD WINTER FARM SCENES NEEDED FOR JOURNAL COVERS!

If you have a good black and white photograph of your farm, showing some of your good Guernseys, and the farm buildings, send it to the Journal. If the photo is the proper size and sharp enough for reproduction, we will be happy to use it on a future cover of the Guernsey Breeders' Journal.

SEPTEMBER'S Lucky Registration Number is

2710523

A Guernsey will be registered with the above number sometime next month. The recorded owner of that animal will receive a coupon good for 3 FREE registrations anytime within one year from the recording date.

Keep your registrations current and try for the Lucky Number.

Last month's winner was:

Mr. & Mrs. Marvin H. Parrott

Knob Noster, Missouri

GUERNSEY BREEDERS' JOURNAL

IN THIS ISSUE

AUGUST, 1976

Vol. 138 – No. 2

FEATURES

118 **A Laborsaving Device That Every Dairyman Needs** – By Richard G. Price

119 **Land of Lincoln Guernsey Classic**

134 **Milking Management** – By Edward A. Fiez

136 **Le Clarin Complete Dispersal and Fourth Cortland Sale**

136 **Shawnee Acres Complete Dispersal and Fifth Cortland Sale**

136 **Village View Dispersal** – By Leo Gasper

136 **Sixth Cortland Sale**

137 **Finger Lakes Calf Sale**

137 **George Henry Dispersal With Added Consignments** – By John Blyholder, Jr.

138 **South Carolina Field Day** – By Max L. Dawdy

140 **Pacific Northwest Evergreen Guernsey Classic**

142 **Shows**

149 **Class Leaders**: Red Hill Nance Harmony, Dan Ba Lee D E Jewel, John Potts Foremosts Lee and Red Hill Champs Flo

DEPARTMENT INDEX

115 **Index of Advertisers**

117 **Classification Schedule**

137 **New Reserved Prefixes**

148 **Young Sire Identification**

175 **Cow Indexes**

190 **Official DHIR Production Records**

THE COVER

Applebrook Farm, Donald G. and Marie C. Brown, owners, R.D. 3, Box 341, Oxford, Pa. 19363. Ninety percent of the herd is rich in the blood of the Applebrook Predictions Carla (E–twice) and Wye Heights Tulip (E 5 times) families. Applebrook Fames Corporal bred to "Billy" and "Darimost" daughters has worked well at Applebrook.

Subscription Price: United States, $5.00 per year and 3 years for $12.00.
Outside United States, $6.00 per year. Microfilm subscriptions available.
CLOSING DATE FOR ADVERTISING COPY – 15th of the month preceding.
(Each issue is mailed eight days before date of publication)
Second Class postage paid at Peterborough, New Hampshire
Published Monthly on the 23rd of each month by The American Guernsey Cattle Club, 70 Main Street, Peterborough, New Hampshire 03458.
Commercial advertising representative: Communication Sales, Inc., Suite G, 5520 W. Touhy Ave., Skokie, Illinois 60076 — Tel: 312–676-4060
Any address changes should be sent to Guernsey Breeders' Journal
70 Main St., Peterborough, N. H. 03458 — Tel. 603–924-3344

The American Guernsey Cattle Club

70 Main St., Peterborough, N. H. 03458
Tel. 603–924-3344

OFFICERS AND BOARD OF DIRECTORS

Norman P. McClelland, 2228 North Black Canyon Highway, Phoenix, Ariz. 85009, President '80. Tel. 602–272-6721. Dir.-at-Large

Joe Pritzl, Westlynn Farm, Fruitland, Idaho 83619, 1st Vice-President '79. Tel. 208–452-3375. Dist. 10

C. Eugene Phillips, 11839 Banning Rd., Mount Vernon, Ohio 43050, 2nd Vice-President '78. Tel. 614–397-8267. Dist. 5

Max L. Dawdy, Executive Sec.-Treas.

Kenneth A. Brighton, Attorney. Tel. 603–924-3361

Alvin C. Basse, Guernsey Grove Farm, R. 1, Muskego, Wis. 53150, '81. Tel. 414–422-0315. Dist 6

Rowland R. Beauvais, Quail Roost Farms, Rougemont, N. C. 27572, '77. Tel. 919–477-4607. Dist. 3

Herman J. Haga, R. 1, Fort Valley, Ga. 31030, '78. Tel. 912–825-5161. Dist. 4

Dr. Harry A. Herman, 1281 Sunset Drive, Columbia, Mo. 65201, '77. Tel. 314–442-1076. Dir.-at-Large

Lee Housley, R. 1, Riceville, Tenn. 37370, '79. Tel. 615–462-2020. Dir.-at-Large

J. Jene Mungle, Mungle's Guernsey Farms, Atoka, Okla. 74525, '77. Tel. 405–889-3478. Dist. 8

Bernard Pralle, Fauver Hill Farm, 9416 US 16, Onalaska, Wis. 54650, '78. Tel. 608–783-2856. Dir-at-Large

Carroll L. Ward, Jr., P.O. Box 146, Astatula, Fla. 32705, '81. Tel. 904–343-3328. Dir.-at-Large

Dr. M. L. Weldy, R. 5, Goshen, Ind. 46526, '80. Tel. 219–862-2810. Dist. 7

Frank L. Wiley, Franlee Farms, Victor, N.Y. 14564, '81. Tel. 716–924-2655. Dist. 1

Russell J. Wirt, Maple Leaf Farm, Lewiston, Minn. 55952, '79. Tel. 507–523-3723. Dist. 9

Nelson E. Witmer, East Malta Farms, R.D. 1, Dalmatia, Pa. 17017, '80. Tel. 717–758-2551. Dist. 2

(Year indicates Board term expiration)

ADMINISTRATION
Max L. Dawdy, Executive Sec.-Treas.
COMPTROLLER Ervin F. Diamond
DATA PROCESSING
George N. Eastman, Director
GUERNSEY BREEDERS' JOURNAL
Richard G. Price, Managing Editor & Adv.
Veronica McQuillan, Editorial Assistant
HERD REGISTER
Irving E. Nichols, Director & Office Mgr.
PERFORMANCE DEPARTMENT
Eunice I. Overland, Director
Merton B. Sowerby, Official Classifier, Woodacres, Princeton, N.J. 08540. Tel. 609–466-0361
Allen D. Meyer, Classifier, R. 1, Fargo, N. Dak. 58102. Tel. 701–282-3913
PRINTING, Leonard E. Cashion, Director
PROMOTION
Mail requests to Promotion Division, The American Guernsey Cattle Club, Peterborough, N.H. 03458

EXTENSION
John Blyholder, Jr., P.O. Box 458, Camp Hill, Pa. 17011. Territory: Del. and Pa. Tel. 717–737-0551
William C. Cochran, Box 55, Peterborough, N. H. 03458. Territory: Conn., Maine, Mass., N. H., N. Y., R. I., Vt. and N. J. Tel. 603–924-3346 or 617–759-5627
Robert E. Jones, R.R. 1, Box 64, Rossville, Ind. 46065. Territory: Ill., Ind., Ky. and Tenn. (except E. Tenn.). Tel. 317–379-3802
Hans Leuthold, 2470 McCormick Loop Road, Tillamook, Ore. 97141. Terrritory: Idaho, Mont., Ore., Wash., Wyo. & Humboldt Co., Calif. Tel. 503–842-4310
Joe Lott, Joint Effort with Jerseys in Louisiana, P.O. Box 527, Millbrook, Ala. 36054. Tel. 205–285-5752
Robert A. McLaughlin, 2814 Birchwood Dr., Winston-Salem, N.C. 27103. Territory: Ala., Fla., Ga., N.C., S.C., D.C., Md., Miss., Eastern Tenn. and Va. Tel. 919–765-5084

Bulls Flown To Brazil

ON MAY 17, twenty-one bulls of ten beef and dairy breeds were flown from Madison, Wis., to Londrina, Brazil. The bulls were sold by American Breeders Service, a division of W. R. Grace & Co., to CIPARI, a Brazilian animal insemination company.

Dr. Robert E. Walton, president of ABS, stated, "The bulls, along with semen and technical training in bull semen production, will aid CIPARI in expanding A.I. services to Brazilian cattlemen."

Breeds in the shipment include Angus, Red Angus, Hereford, Polled Hereford, Limousin, Santa Gertrudis, Simmental, Shorthorn, Holstein and Jersey. CIPARI, at present, offers only sires of the native Brahman-type breeds and will now expand their bull power through the addition of these new sires. Dr. Julio Brouwer, longtime ABS Sales Manager in South America, is working on site with CIPARI on its expansion of facilities, technology and marketing.

The bulls left Madison by Convair 880 and were expected to arrive in Londrina 15 hours later. This is another example of ABS and Wisconsin providing the means for cattle improvement for increased food production in the developing countries of South America.

Chat . . .

ARCHIE JOHNSON, herd manager of the University of Minnesota Experimental Station, Grand Rapids, recently had a serious kidney operation. Archie, who is very active in Minnesota Guernsey activities and a booster of the Guernsey breed, is recuperating nicely.

Charles Hertel–Vahner Guernsey Farm

Washington County Outstanding Young Farmer of The Year

CHARLES HERTEL, Vanher Farm, Forest Grove, Ore., was recently named Washington County's Outstanding Young Farmer of The Year for 1976. The award is sponsored annually by the local Jaycees and is presented to a deserving farmer under 35 years of age. Hertel, 27 and his wife Vicki operate the 120-acre farm in partnership with his father. Charles owns and operates the 60-cow dairy herd. They make their own corn silage, and raise alfalfa hay, and wheat. The farm has won the Oregon Dairy of Honor Award for its cleanliness and roadside beauty. Young Hertel is currently president of the Washington County DHIA, and director of the Oregon Guernsey Breeders' Association, the Western States Ayrshire Club, and the North Willamette unit of the Oregon Dairymen's Association. He will compete for the state's outstanding farmer award this fall.

CLASSIFICATION SCHEDULES FOR 1976, 1977 and 1978

In order to prepare pre-printed worksheets, applications listing animals to be classified must be submitted to The American Guernsey Cattle Club 30 days before an area schedule begins to guarantee a place in the schedule. Applications may be obtained from your field representative or by writing The American Guernsey Cattle Club.

Area	1976	1977	1978
Eastern New York		Fall	None
New England		Fall	None
Florida, Georgia, North Carolina, South Carolina		Fall	None
Western Washington, Western Oregon, Humbold County, California		Fall	None
Wisconsin		Fall	None
Maryland, Virginia, West Virginia, Eastern Tennessee		None	Spring
Ohio		None	Spring
Illinois		None	Spring
Western, Northern & Central New York	Aug. 11-21	None	Spring
Michigan	Sept. 10-20	None	Spring
*IOWA, MINNESOTA, NORTH DAKOTA, SOUTH DAKOTA	Oct. 15-28	None	Spring
Alabama, Arkansas, Oklahoma, Louisiana, Texas, Mississippi, Middle & Western Tennessee	Nov. 8-20	None	Spring
Eastern Pennsylvania, Delaware, New Jersey	Dec. 8-19	None	Spring
Indiana, Kentucky	None	Spring	Fall
Eastern Oregon, Eastern Washington, Idaho, Montana, Wyoming	None	Spring	Fall
Colorado, Utah, Nevada	None	Spring	Fall
Kansas, Nebraska, Missouri	None	Spring	Fall
Arizona, California, New Mexico	None	Spring	Fall
Western Pennsylvania	None	Spring	Fall

***Applications for this schedule must be received in The American Guernsey Cattle Club, Peterborough, N. H. not later than September 15, 1976.**

A Laborsaving Device That Every Dairyman Needs

INCREASED HIGH PRODUCTION

THERE IS NO PLACE in today's dairying for low producing cows. The increased costs of everything that the dairyman has to buy makes it necessary that his cows produce at peak capacity and efficiency. One of the greatest laborsaving devices available to dairymen is the eliminating of low producers and the increasing of herd production through rigid culling, selection, use of the best available sires, better feeding and management.

Today's dairymen are milking more cows per man and the increased expenses and rising costs of doing business make it even more essential that low producers are eliminated from the herd.

Dairy records are a must in helping to build a better, more efficient herd of dairy cows. **Testing opens the door** to herd and breed improvement. It is a guide to better, more efficient feeding practices. It gives you the guide to those cows that need, and can use, more feed, to get higher production. It shows the cows that aren't carrying their part of the work load. It helps eliminate feed waste and enables the dairymen to get maximum return on the feeds they have available. **Testing gives dairymen information** on the daughters of the sires they have used. It tells whether these bulls are increasing the production of their daughters over their dams. When dairymen have stock to sell, they will find that buyers prefer to know what the animals they purchase have actually done. **Testing is recorded proof** of an animal's performance. Testing helps the man in management and puts the sell in selling.

Richard G. Price

The American Guernsey Cattle Club
Continued

Clifford R. Orr, 5300 Pressley Road, Santa Rosa, Calif. 95404. Territory: Ariz., Calif., Colo., N. Mex., Nev., S.W. Tex. and Utah. Tel. 707–542-1161

Leslie Peckham, 825 Robert St., Fort Atkinson, Wis. 53538. Territory: Ark., Iowa, Kans., Minn., Mo., Nebr., N. Dak., Okla., S. Dak. and Wis. Tel. 414–563-3032

Edward J. Wright, 10540 Gratiot Rd., Saginaw, Mich. 48603. Tel. 517–781-2967. Territory: Mich., Ohio and W. Va.

Ohio G.B.A. details, Arnold Colopy, R. 2, Danville, Ohio 43014. Tel. 614–599-6945.

Golden Guernsey, Inc.

70 Main St., Peterborough, N. H. 03458
Tel. 603–924-3344

OFFICERS

Norman P. McClelland, 2228 North Black Canyon Highway, Phoenix, Ariz. 85009, President '78. Tel. 602–272-6721

Max L. Dawdy, Executive Sec.-Treas.

Ervin F. Diamond, Comptroller

GOLDEN GUERNSEY COMMITTEE

Norman P. McClelland, 2228 North Black Canyon Highway, Phoenix, Ariz. 85009, '78. Tel. 602–272-6721

Gavin W. McKerrow, Chm. Emeritus, Pewaukee, Wis. 53072. Tel. 414–562-7316

Edward W. Custer, Drawer AX, Mississippi State, Miss. 39762, '77. Tel. 601–325-2330

James Erickson, 2229 Hubbell Ave., Des Moines, Iowa 50317, '78. Tel. 515–265-2521

Herman J. Haga, R. 1, Fort Valley, Ga. 31030, '78. Tel. 912–825-5161

Leon R. Kleinpeter, Jr., Route 6, Box 50, Baton Rouge, La. 70815, '77. Tel. 504–293-2121 (Bus.), 504–293-1659 (Res.)

Carroll L. Ward, Jr., P.O. Box 146, Astatula, Fla. 32705, '79. Tel. 904–343-3328

Nelson E. Witmer, East Malta Farms, R.D. 1, Dalmatia, Pa. 17017, '79. Tel. 717–758-2551

(Year indicates Committee term expiration)

ADMINISTRATION

Darrell Ehrlich, Director

REGIONAL MANAGERS

CALIFORNIA

Clifford R. Orr, 5300 Pressley Road, Santa Rosa, Calif. 95404. Tel. 707–542-1161

ILLINOIS, INDIANA AND KENTUCKY

Robert E. Jones, Field Representative, R.R. 1, Box 64, Rossville, Ind. 46065. Tel. 317–379-3802

MICHIGAN AND OHIO

Edward J. Wright, 10540 Gratiot Rd., Saginaw, Mich. 48603. Tel. 517–781-2967; or 155 E. Wilson Bridge Rd., Worthington, Ohio 43085. Tel. 614–885-6683 (for Ohio)

NEW ENGLAND & NEW YORK TERRITORY

William C. Cochran, Box 55, Peterborough, N. H. 03458. Tel. 603–924-3346 or 617–759-5627

PACIFIC NORTHWEST TERRITORY

Hans Leuthold, 2470 McCormick Loop Road, Tillamook, Ore. 97141. Tel. 503–842-4310

SOUTHEASTERN TERRITORY

R.A. McLaughlin, 2814 Birchwood Drive, Winston-Salem, N.C. 27103. Tel. 919–765-5084

TRI-STATES

Darrell Ehrlich, 330 W. Broadview Drive, Lincoln, Neb. 68505. Tel. 402–466-3788

STATE REPRESENTATIVES

PENNSYLVANIA AND DELAWARE

John Blyholder, Jr., Business Manager, Lee Yost, Fieldman, Pa. G.B.A., P.O. Box 458, Camp Hill, Pa. 17011. Tel. 717–737-0551

WISCONSIN – Tel. 608–254-2113

Leo Gasper, Field Sec., Wis. G.B.A., P.O. Box 538, Lake Delton, Wis. 53940

LAND OF LINCOLN GUERNSEY CLASSIC

Summary

No. Head	Total	Average
44 Females	$51,775	$1,176.70
(1 calf under 3 mos. s.w.d.)	650	650.00
1 Bull	1,200	1,200.00
45	$53,625	$1,191.66

THE LAND OF LINCOLN Guernsey Classic was held Saturday, June 19 at the Mohr Bros., Malaboo Way Farm, Normal, Illinois. The 45 head sold for $53,625 or an average of $1,191.66 per head. This sale is the highest Illinois State Sale since the first one in 1937 and it is the highest in the four Land of Lincoln sales, exceeding the 1975 average by $218.18 per head. Twenty-three head sold for $1,000 or more and five were over $2,000 per head.

The top of the sale was Elderwood P. Nectar (VG–89.0) bred by the late W. H. Odlum, Roselle, Illinois and consigned by Donald T. Burton, Eagle, Wisconsin. She is sired by Lyrene May Rose Prince and out of Rosewood L. Nectar (VG) 14390 – 725 – 6-08DHIR – 305 – 2x, a daughter of Rosewood Bea Leader. "Nectar" was purchased by Audrey D. Wagner, Marissa, Illinois for $2,900.

The second high was Bee Ros Prince Mitz, bred and consigned by Roger W. Laesch, Bloomington, Illinois and purchased by Robby Davis, Verona, Missouri for $2,800. Robby was the high buyer in the sale. "Mitz" is also sired by Lyrene May Rose Prince and she is out of an Excellent daughter of Housleys J. Champion. Third high of the sale was Malaboo Way D. Heidi, bred and consigned by Mohr Bros. and purchased by Eugene Winche, Egan, Illinois for $2,600. "Heidi" has a record of 16249 – 801 – 2-07DHI – 349 – 2x and is sired by Western Glow Darimost out of a daughter of Magnolia Flash Corinthian.

Two others selling for over $2,000 were Meadow Green M V F Roseanna, bred by August H. Schuth, Fort Atkinson, Wisconsin and consigned by Audrey Wagner, Marissa, Illinois. She was purchased by Warren J. Lewis, Quincy, Ill. for $2,500. "Roseanna" classified VG–88.5 in 1974 and has records up to 14470 – 760 – 6-01DHIR – 305 – 2x. She is sired by Rozelyn Memories V Fame out of a VG daughter of McDonald Farms Jolly Val.

Torrey Farm J C Rose (VG–89.0) bred by Roscoe R. Torrey, Bristol, Wis. and consigned by Dr. Earl Merz, Bristol, sold for $2,300 to J. Jene Mungle, Atoka, Oklahoma. "Rose" is sired by Housleys J. Champion and out of Foremost Happy J. Rose (E 5 Times) 10 lactations total 139,087 lbs. milk, 6,312 lbs. fat.

On Friday evening, prior to the sale, there was a Guernsey breeders, consignor-buyer and Illinois Guernsey Queen contestants banquet at the Bob Johnson Restaurant.

The sale was managed by the Illinois Guernsey Breeders' Association, Inc., Wayne Mohr, secretary. The sale committee was comprised of Dean Doty, St. Charles; Everett Laesch, Normal; John Ruth, Greenville; Larry Dueringer, Melvin; Audrey Wagner, Marissa; Wayne Mohr, Normal. Barnmen were Jerry Roeschley, Flanagan; Lonnie Grove, Carlock; Randy Mohr, Normal.

Henry Wiegand, Goodfield, Ill., was the auctioneer, Audrey Wagner read pedigrees and Mrs. Wayne Mohr clerked the sale. Robert E. Jones, Rossville, Ind., field representative; Marvin Fansher, Roselle, Ill., and Wayne Mohr worked the ring. The State and District Guernsey Queens passed the sales slips.

Following is the complete sales list:

Larry Adams, Hammond, Ill.	
Shawnee Farms F Freda	$ 600
Golden Knoll F Muriel	500
Robert Bauer & Family, Maple Park, Ill.	
Pecks Hornets Oldie	600
Pecks Merry Louette	950
Robby Davis, Verona, Mo.	
K H Daisy of Apple Creek	1,200
Bee Ros Prince Mitz	2,800
Lowell A. Dueringer & Son, Melvin, Ill.	
Kajo J Champions Aster	1,325
Rosewood Fin Ladybird	1,150
Frajoma, Inc., St. Charles, Ill.	
Muehling Meadows Deacon Fair	1,800
Harold & Lonnie Grove, Carlock, Ill.	
Muehling Meadow Pr Fantastic	1,000
Roger Hartmann, Red Bud, Ill.	
Dutch Mill Futures Tess	600
Mark Hodgson, Barnweld, Wis.	
Dan Ba Lee Prince Lynn	950
High Fabius Kohoutek	825
Langmanor AM Lidelia	1,050
Illinois Young Sire Syndicate	
Hart Lane Hornets Comet (Bull)	1,200
Paul Lewis, Quincy, Ill.	
Walnut Corners Prince Carol	1,300
Warren J. Lewis, Quincy, Ill.	
Meadow Green MVF Roseanna	2,500
Charles Maule, Princeville, Ill.	
Jualmi Champ Mar	975
Jualmi Jess Mardel	975
Don & Loretta Mithoefer, Indianapolis, Ind.	
Shady Heitz Princess Dearie	1,125
Mohr Bros., Normal, Ill.	
Riverside Duke Bloom	1,300
Muhs Bros., Lowden, Iowa	
Golden Erroe D Juliet	1,450
J. Jene Mungle, Atoka, Okla.	
Torrey Farm J C Rose	2,300
Hubert L. Rankin, Atlanta, Ill.	
Roes Mor D X Franke	975
Paul Ristow, Jr., Cissna Park, Ill.	
Mont Haven J C Sunny	775
Roeschley Bros., Flanagan, Ill.	
Onahill C P Real	650
Chesterluck Dari Fayvor Gleem	800
William Scherf, Jr. & Son, Farmersburg, Iowa	
Rae Mar Corporals Misty	1,025
Shawnee Farms A Nick	1,150
Herman W. Siedschlag, Spring Grove, Ill.	
My Own Progress June	1,925
Pecks Gallants Ila	775
Dana Stewart, Princeville, Ill.	
Meadow Green Leader	475
Nancy Stewart, Princeville, Ill.	
Torrey Farm Calf (To Be Reg.)	650
Golden Erroe S Snowflake	800
Donald Sywassink, Letts, Iowa	
Ramsey Creek WGD Flo	1,150
Hart Lane Darimost Arden	975
Gary R. Vien, Edgerton, Wis.	
Riverside Corporal Kate	1,325
B. J. Wafle, Helenville, Wis.	
Highland Valley Polly Hope	625
Langmanor Don Lustre	650
Audrey D. Wagner, Marissa, Ill.	
Elderwood P Nectar	2,900
Donald A. Wilson, Murrayville, Ill.	
Dutch Mill Futures Andrea	825
Wild Rose May Ann	875
Eugene Winche, Egan, Ill.	
Malaboo Way D Heidi	2,600
August Zirbel, Bristol, Wis.	
Wild Rose C Tara	800
Boulder View Polly Dream	1,400
Gail M. Zirbel, Bristol, Wis.	
Hart Lane Domino Melody	1,025

Chat . . .

THE SATURDAY, June 26, 1976 issue of Lancaster Farming carried a picture and story on Walnut Grove Farm Guernseys, owned by Mr. and Mrs. Hervey Ferguson. It pointed out that Walnut Grove Farm, near Union, has long been known for its distinguished appearance and prize Guernsey cattle. The story was written by Dieter Krieg and was the 17th in a series that recognizes and salutes farms in south-central and southeastern Pennsylvania which have been in the same family for 100 years or more.

The Fergusons are still enthusiastic followers of the Guernsey breed. They sold their milking herd last fall, but they do have 60 heifers and are going back into the dairy business.

The Guernsey herd was started in 1907 by Ferguson's father, Roy H., a charter member of the Lancaster County Guernsey Club.

The story carried pictures of the Walnut Grove Farm buildings. Hervey and his wife the former Bertha Foulk and some of their 60 Guernsey heifers, and Mr. and Mrs. Ferguson and their beautiful dog.

CALENDAR OF COMING EVENTS

Sales

AUGUST

Aug. 19. 306th Special Guernsey Sale, at the Association Sales Pavilion, Lancaster, Pa. Sale managed by the Pa. G.B.A., P.O. Box 458, Camp Hill, Pa. 17011 and The Merryman Company, Sparks, Maryland 21152.

Aug. 28. 17th Great Northern Guernsey Classic, West Salem, Wis. Sale managed by the Wisconsin G.B.A., P.O. Box 538, Lake Delton, Wisconsin 53940, Leo Gasper, Secretary.

SEPTEMBER

Sept. 4. California State Sale, State Fairgrounds, Sacramento. Sale managed by the California Guernsey Cattle Club.

Sept. 6. Fourth Mo-Kan Guernsey Classic Sale, Ottawa, Kansas. Sale managed by the Missouri and Kansas Guernsey Breeders' Associations.

Sept. 8. Minnesota Guernsey Classic Sale, Owatonna, Minnesota. Sale managed by the Minnesota Guernsey Breeders' Association.

Sept. 11. Cortland Guernsey Sale, at the A.V. Zogg, Jr. and Son Sale Pavilion, Cortland, New York.

Sept. 13. 13th Corn Belt Guernsey Classic, Dairy Cattle Congress Grounds, Waterloo, Iowa.

Sept. 16. Fifth Annual Pennsylvania-Maryland State Guernsey Sale and First Northeast Sire Sale, at the Association Sales Pavilion, Lancaster, Pa. Sale managed by the Pa. G.B.A., P.O. Box 458, Camp Hill, Pa. 17011 and The Merryman Company, Sparks, Maryland 21152.

OCTOBER

Oct. 2. 55th Eastern Ohio Guernsey Sale, at Canfield Fairgrounds, Canfield, Ohio. Mrs. Richard Rhodes, 11595 S. Range, Salem, Ohio 44460, secretary.

Oct. 14. 307th Special Guernsey Sale, at the Association Sales Pavilion, Lancaster, Pa. Sale managed by the Pennsylvania G.B.A., P.O. Box 458, Camp Hill, Pa. 17011 and The Merryman Company, Sparks, Md. 21152.

Oct. 23. New York State Guernsey Sale, at the Cortland Sales Pavilion, Cortland, N.Y. Sale managed by the New York Guernsey Breeders' Co-op, Inc. and H. Joseph Pendergast. For catalogs contact William C. Cochran, Box 55, Peterborough, New Hampshire.

Oct. 23. Elkhart County Sale, Fairgrounds, Goshen, Indiana. Sale managed by the Elkhart County Guernsey Breeders' Association, Virgil C. Weaver, secretary, 24409 — C.R. 32, Goshen, Indiana 46526

Meetings

AUGUST

Aug. 15-18. 13th Annual Convention of the National Association of Animal Breeders, Washington Plaza Hotel, Seattle, Washington. Victor Gray, All West/Select, Box 507, Burlington, Washington 98233.

Fairs and Shows

AUGUST

Minnesota District Shows

Aug. 21. South Central, at Steele County Fair, Fairgrounds, Owatonna.

Aug. 9-21. San Joaquin County Fair, Stockton, Calif. Guernseys will be judged Aug. 17 (jr.) by Ralph Grossi and Aug. 19 (open) by Ray Orisio.

Aug. 12-22. Illinois State Fair, Springfield, Ill. Guernseys will be judged Aug. 17-18 (jr.) by Harold Kaeser and Aug. 17 (open) by Ralph E. Turley.

Aug. 12-22. Wisconsin State Fair, Milwaukee, Wis. Guernseys will be judged Aug. 14 (jr.) by Dave Dickson and Aug. 19 (open) by Dr. John Sims.

Aug. 13-21. Skowhegan State Fair, Skowhegan, Me. Guernseys will be judged Aug. 16 (jr.) by John W. McKitrick and Aug. 18 (open) by Dr. Gordon Cairns.

Aug. 14-21. Yellowstone Exhibition, Billings, Mont. Guernseys will be judged Aug. 20 (open) by J. Douglas Fellers.

Aug. 16-20. Sooner State Dairy Show, Garfield County Fairgrounds, Enid, Okla. Guernseys will be judged Aug. 19 (jr. and open) by Gary Estes.

Aug. 16-21. Washington County Agricultural Fair, Washington, Pa. Guernseys will be judged Aug. 18 (jr. & open).

Aug. 17-22. Upper Peninsula State Fair, Escanaba, Mich. Guernseys will be judged Aug. 18 (open) and Aug. 19 (jr.) by Irwin Meyers.

Aug. 18-29. Iowa State Fair, Des Moines, Iowa. Guernseys will be judged Aug. 26 (jr.) by Morris Miller and Aug. 28 (open) by Robert Charles Griggs, Jr.

Aug. 18-Sept. 6. Canadian National Exposition, Toronto, Ontario. Guernseys will be judged Sept. 1 (jr.) by Jack Macklin and Stan Marshall and (open) by Brent Penny.

Aug. 19-28. Kentucky State Fair, Louisville, Ky. Guernseys will be judged Aug. 18 (jr.) by Jack Van Horn and Aug. 20 (open) by Clyde Chappell.

Aug. 19-29. Indiana State Fair, Indianapolis, Ind. Guernseys will be judged Aug. 26 (jr.) by Dr. M. L. Weldy and Aug. 28 (open) by Dr. J. L. Albright.

Aug. 20-28. State Fair of West Virginia, Lewisburg, W.Va. Guernseys will be judged Aug. 23 (jr.) and Aug. 25 (open) by Dr. Gordon Cairns.

Aug. 20-29. Central Canada Exhibition, Ottawa, Ontario. Guernseys will be judged Aug. 22 (open) by William Henhoeffer.

Aug. 20-29. Missouri State Fair, Sedalia, Mo. Guernseys will be judged Aug. 20 (jr.) by Boyd Michael, Noel Boyd and Darrel Kesler and Aug. 22 (open) by Homer Morris.

Aug. 20-Sept. 7. California State Fair, Sacramento, Calif. Guernseys will be judged Aug. 22 (4-H) by Ray Orisio, Aug. 28 (FFA) by George Nunes and Sept. 4 (open) by Ben Friedrichs.

Aug. 21-Sept. 6. Pacific National Exhibition, Vancouver, B.C., Canada. Guernseys will be judged Aug. 23 (jr. & open) by L. O. Colebank.

Aug. 23-28. Montgomery County Fair, Gaithersburg, Md. Guernseys will be judged Aug. 26 (open) by Jeffery Myers and Aug. 27 (jr.) by Billy Heath.

Aug. 23-28. Washington County Fair, Greenwich, N.Y. Guernseys will be judged Aug. 25 (jr.) and Aug. 27 (open).

Aug. 23-28. Wyoming State Fair, Douglas, Wyo. Guernseys will be judged Aug. 24 (jr. & open) by A. Wendell Fuhriman.

Aug. 24. Massachusetts State Guernsey Show, Spencer, Mass. Guernseys will be judged Aug. 24 (jr. & open) by Dr. Hilton Boynton.

Aug. 24-29. Dutchess County Fair, Rhinebeck, N.Y. Guernseys will be judged Aug. 24 (jr.) and Aug. 26 (open) by John L. Morris.

Aug. 25-26. Payette County Fair, New Plymouth, Idaho. Guernseys will be judged Aug. 25 (jr.) and Aug. 26 (open) by Kenneth Winters.

Aug. 26-Sept. 6. Minnesota State Fair, St. Paul, Minn. Guernseys will be judged Aug. 31 (open) by John Housley, Jr., (FFA) Sept. 3 by Tom Morris, (4-H) Sept. 4 by Fred Foreman.

Aug. 26-Sept. 6. Ohio State Fair, Columbus, Ohio. Guernseys will be judged Aug. 31 (jr.) by Bryce Weiker and Sept. 1 (open) by John W. McKitrick.

Aug. 27-Sept. 6. Michigan State Fair, Detroit, Mich. Guernseys will be judged Aug. 28 (jr.) by Jim Plog and Sept. 2 (open) by James A. Fish.

Aug. 28-Sept. 4. Western Idaho Fair, Boise, Idaho. Guernseys will be judged Sept. 3 (open) by Robert Strickler.

Aug. 28-Sept. 6. Colorado State Fair, Pueblo, Colo. Guernseys will be judged Sept. 3 (jr.) by Clyde Chappell and Sept. 5 (open) by Dr. Jack Albright.

Aug. 28-Sept. 6. Oregon State Fair, Fairgrounds, Salem, Ore. Guernseys will be judged (open) Sept. 5 by Dawson Jordan.

Aug. 29-Sept. 7. Maryland State Fair, Timonium, Md. Guernseys will be judged Sept. 7 (open) by Rowland R. Beauvais.

Aug. 31-Sept. 6. New York State Fair, Syracuse, N.Y. Guernseys will be judged Sept. 1 (jr.) by Lewis Porter and Sept. 3 (open) by Rowland R. Beauvais.

SEPTEMBER

Sept. 1-6. Central Wisconsin State Fair, Marshfield, Wis. Guernseys will be judged Sept. 2 (jr.) and Sept. 4 (open) by James Krahm.

Sept. 1-6. South Dakota State Fair, Huron, S. Dak. Guernseys will be judged Sept. 4 (open) by John W. McKitrick.

Sept. 2-6. Columbia County Fair, Chatham, N.Y. Guernseys will be judged Sept. 3 (jr.); and Sept. 4 (open) by Thomas Coyne.

Sept. 2-7. Rensselaer County Fair, Schaghticoke, N.Y. Guernseys will be judged Sept. 4 (open) and Sept. 6 (jr.).

Sept. 3-12. Nebraska State Fair, Lincoln, Nebr. Guernseys will be judged Sept. 3 (4-H) by Glenn Cook and Dr. Charles Norton, Sept. 10 (FFA) by Tom Chapman and (open) by David Kjome.

Sept. 5-11. Vermont State Fair, Rutland, Vt. Guernseys will be judged Sept. 6 (jr.); and Sept. 10 (open) by Dr. Hilton Boynton.

Sept. 6-11. Eastern Idaho State Fair, Blackfoot, Idaho. Guernseys will be judged Sept. 8 (jr. & open) by Robert L. Selkirk.

Sept. 9-19. Utah State Fair, Salt Lake City, Utah. Guernseys will be judged Sept. 11 (jr.) by Calvin Smoot and Vernon Frazier and Sept. 14 (open) by Harmon B. Toone.

Sept. 10-15. Mid-America Fair, Topeka, Kans. Guernseys will be judged Sept. 11 (jr.); and Sept. 15 (open) by Lee Majeskie.

Sept. 10-18. Tennessee Valley A & I Fair, Knoxville, Tenn. Guernseys will be judged Sept. 15 (jr.) by Carl A. Brown and Sept. 17 (open) by John L. Morris.

Sept. 10-18. York Inter-State Fair, York, Pa. Guernseys will be judged Sept. 15-16 (jr. & open) by Norman D. Hill.

Sept. 11-16. Wayne County Fair, Wooster, Ohio. Guernseys will be judged Sept. 11 (open) and Sept. 14 (jr.).

Sept. 11-18. Saginaw Fair, Saginaw, Mich. Guernseys will be judged Sept. 12 (jr.) and Sept. 14 (open).

Sept. 15-26. Eastern States Exposition, West Springfield, Mass. Guernseys will be judged Sept. 21 (open) by Donald Bay.

Sept. 15-26. New Mexico State Fair, Albuquerque, N. Mex. Guernseys will be judged Sept. 22 (open) and Sept. 24 (jr.) by Dr. Charles L. Norton.

Sept. 17-26. Western Washington Fair (National Guernsey Show), Puyallup, Wash. Guernseys will be judged Sept. 17 (jr.) and Sept. 18 (open) by John W. McKitrick, Floyd Sandell, consultant.

Sept. 17-Oct. 3. Los Angeles County Fair, Pomona, Calif. Guernseys will be judged Sept. 17 (FFA) Sept. 18 (4-H) by John Stuart Rowe and Sept. 27 (open) by George Barlass.

Sept. 17-26. Tennessee State Fair, Nashville, Tenn. Guernseys will be judged Sept. 22 (jr.); and Sept. 23 (open) by George Hyatt, Jr.

Sept. 18-26. Kansas State Fair, Hutchinson, Kans. Guernseys will be judged Sept. 18 (jr.) by John Weir and Sept. 20 (open) by Dr. John Sims.

Sept. 20-24. Pennsylvania All-American Dairy Show, Harrisburg, Pa. Guernseys will be judged Sept. 20 (jr.) by Merton B. Sowerby and Sept. 22 (open) by Charles McLaughlin.

Sept. 20-25. North Alabama State Fair, Muscle Shoals, Ala. Guernseys will be judged Sept. 23 (open).

Sept. 23-Oct. 2. Arkansas-Oklahoma Livestock Exposition and District Free Fair, Fort Smith, Ark. Guernseys will be judged (jr. & open) by Boyd Michael.

Sept. 23-Oct. 3. State Fair of Virginia, Richmond, Va.

Sept. 24-Oct. 2. Ak-Sar-Ben Livestock Show and Rodeo, Omaha, Nebr. Guernseys will be judged Sept. 25 (jr.) by Dick Dunham.

Sept. 24-Oct. 2. Kern County Fair, Bakersfield, Calif. Guernseys will be judged Sept. 29 (jr. & open) by Jack Nicewonger.

Sept. 24-Oct. 2. Mid-South Fair, Memphis, Tenn. Guernseys will be judged Sept. 27 (jr.) by Dr. C. F. Foreman and Sept. 28 (open) by L. O. Colebank.

Sept. 24-Oct. 3. State Fair of Oklahoma, Oklahoma City, Okla. Guernseys will be judged Sept. 26 (jr.) by G. B. Marion and Sept. 30 (open) by Charles Mickelson.

Sept. 25-Oct. 3. National Dairy Cattle Congress, Waterloo, Iowa. Guernseys will be judged Sept. 25 (jr.) by Marcia Schradle and Sept. 27 (open) by John W. McKitrick.

Sept. 27-Oct. 2. Bloomsburg Fair, Bloomsburg, Pa. Guernseys will be judged Sept. 28 (jr. & open) by Neil Bowen.

Sept. 29-Oct. 3. Central Washington Fair & Rodeo, Yakima, Wash. Guernseys will be judged Sept. 30 (open) by Ben Friedrichs.

Sept. 29-Oct. 3. World Dairy Expo (National Guernsey Show), Madison, Wis. Guernseys will be judged Sept. 29 (jr.) and Sept. 29-30 (open) by C. Fred Foreman, Lewis Porter, consultant.

OCTOBER

Oct. 1-9. Dixie Classic Fair, Winston-Salem, N.C. Guernseys will be judged Oct. 2 (jr.) by Wayne Lutz and Oct. 7 (open) by Dr. W. H. Etgen.

Oct. 1-10. Arkansas State Fair and Livestock Show, Little Rock, Ark. Guernseys will be judged Oct. 7 (jr.) by Bob Beauprez and Oct. 9 (open) by Dr. Rex Ricketts.

Oct. 1-10. Tulsa State Fair, Tulsa, Okla. Guernseys will be judged Oct. 3 (jr.) by Gerard Taylor and Oct. 4 (open) by Prof. Ralph Bonewitz.

Oct. 2-6. North American Dairy Show, Columbus, Ohio. Guernseys will be judged Oct. 2 (jr.) by Ted Renner and Oct. 6 (open) by Walter Frahm.

Oct. 2-11. Topsfield Fair, Topsfield, Mass. Guernseys will be judged Oct. 2 (jr.); and Oct. 8 (open) by Woodrow Follette.

Oct. 5-10. Heart O'Texas Fair, Waco, Texas. Guernseys will be judged Oct. 8 (jr.) by Jack Kay.

Oct. 5-17. Fresno District Fair, Fresno, Calif. Guernseys will be judged Oct. 6 (jr.) by Robert Selkirk and Oct. 13 (open) by Henry LaFranchi.

Oct. 8-24. Pan-American Livestock Exposition (State Fair of Texas), Dallas, Texas. Guernseys will be judged Oct. 16 (open) by G. B. Marion and Oct. 17 (jr.) by Clifford Burton.

Oct. 9-16. Pacific International Livestock Exposition, Portland, Ore. Guernseys will be judged Oct. 13 (open) by John W. McKitrick.

Oct. 12-19. Mississippi State Fair, Jackson, Miss. Guernseys will be judged Oct. 15 (open) and Oct. 16 (jr.) by Dr. Charles Norton.

Oct. 15-23. North Carolina State Fair, Raleigh, N.C. Guernseys will be judged Oct. 21-22 (open) and Oct. 22-23 (jr.).

Oct. 15-23. South Carolina State Fair, Columbia, S.C. Guernseys will be judged Oct 15 (jr.) and Oct. 17 (open) by John L. Morris.

Oct. 18-23. Georgia State Fair, Macon, Ga. Guernseys will be judged Oct. 21 (jr. & open).

Oct. 18-24. Pensacola Interstate Fair, Pensacola, Fla. Guernseys will be judged Oct. 21 (jr. & open) by Dr. Barney Harris.

Oct. 20-30. Greater Jacksonville Fair, Jacksonville, Fla.

Oct. 22-31. Grand National Livestock Exposition Cow Palace, San Francisco, Calif. Guernseys will be judged Oct. 29 (open) by John W. McKitrick.

Oct. 22-31. Louisiana State Fair, Shreveport, La. Guernseys will be judged Oct. 25 (jr.) by B. J. Sheperd and Oct. 28 (open) by William McGee.

Oct. 22-Nov. 7. Arizona State Fair, Phoenix, Ariz. Guernseys will be judged Oct. 23 (jr.); and Nov. 6 (open) by Dr. Charles Norton.

NOVEMBER

Nov. 9-19. Edmonton Exhibition, Edmonton, Alberta, Canada. Guernseys will be judged Nov. 17 (jr.) by Ralph Baricello and Nov. 18 (open) by Doug Bienert.

Nov. 12-20. Royal Agricultural Winter Fair, Toronto, Ontario, Canada. Guernseys will be judged Nov. 19 (open).

Nov. 13. Florida PDCA All-Breeds Dairy Show, Bartow, Fla.

JANUARY

Jan. 10-14, 1977. Pennsylvania Farm Show, Harrisburg, Pa. Guernseys will be judged Jan. 10 (jr. & open) by Paul C. Fleming.

Jan. 28-Feb. 6. South Western Exposition & Fat Stock Show, Fort Worth, Texas. Guernseys will be judged Feb. 5 (jr. & open).

FEBRUARY

Feb. 2-13. Florida State Fair, Tampa, Fla. Guernseys will be judged Feb. 8 (4-H & FFA) and Feb. 10 (open).

Feb. 11-20. San Antonio Livestock Exposition, San Antonio, Texas. Guernseys will be judged Feb. 18 (jr.) and Feb. 19 (open).

Feb. 23-Mar. 6. Houston Livestock Show and Rodeo, Houston, Texas. Guernseys will be judged Feb. 25 (open) and Mar. 3 (jr.).

APRIL

Apr. 1-6. Great Western Livestock and Dairy Show, Los Angeles, Calif. Guernseys will be judged (jr.) by Michael W. Martin.

Chat . . .

THE JULY 10, Volume 121, No. 13 issue of Hoard's Dairyman carried an interesting article on "The Bicentennial Cow" written by Patty McMurray. Pictured in the article were the first Dairy Breed National Grand Champions including Gertrude Kelly, Grand Champion Guernsey, shown by M. D. Cunningham, Kansasville, Wisconsin.

Patty is a daughter of Mr. and Mrs. John Marchezak, Bentleyville, Pennsylvania. Patty married John Francis McMurray, Jr. on June 26, 1971. She is a past president of the Pennsylvania Junior G.B.A. and past chairman of the National Youth Advisory Committee. She graduated from Penn State University on June 19, 1971, where she was a member of Alpha Chi Omega sorority and numerous other organizations including the Dairy Science Club. She was also a member of the Penn State dairy judging team. Mr. McMurray is a 1969 graduate of Penn State University where he was a member of Alpha Zeta Fraternity.

DRINK MORE MILK

1976 CALIFORNIA STATE SALE

Three Top Young Sire Prospects To Consider

HIS DAM

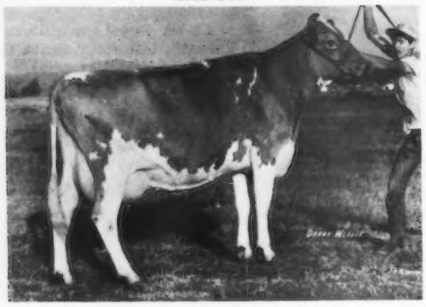

FAR WEST H P VIRGINIA
VG Twice 89.5 when dry, both times
17970–850–3-04DHIR–365–2x
Her Dam: Far West Dutch Ginnie (E)
*26630–*1290–7-08DHIR–365–2x
National Class Leader 7th milk, 8th fat

FAR WEST VIRGINIAS FALCON
Born 10/25/75

See his picture on page 169 of this Journal.

Sire: Spring Ridge G Falcon, USDA Summary 10/74–341 daughters, 135 herds, Pred. Diff. +288 lbs. milk, +16 lbs. fat, 92% rpt., 163 classified average 84.3.

HIS DAM

WILL-O-WEST DARI EDEANN (E–91.5)
All-American 4-Year-Old, 1974
First 4-Year-Old, Res. Sr. and Res. Gr. Ch., National, Puyallup, 1974.
14260–617–2-11DHIR–305–2x
16050–647–3-11DHIR–305–2x
15770–689–5-00DHIR–305–2x

CLOVER JACK TOP EMPIRE
Born 2/3/76

Sire: Clovelly Top Hornet, USDA Summary 5/76–127 daughters, 66 herds, 11623 lbs. milk, 511 lbs. fat, Pred. Diff. +1210 lbs. milk, +30 lbs. fat, 85% rpt., 37 classified average 86.5.

HIS DAM

CLEVERLANDS DARIMOST ALICE (E–93)
15210–562–3-00DHIR–299–2x
17310–756–4-00DHIR–305–2x
22070–1047–5-02DHIR–305–2x
24608–1195–5-02DHI–365–2x
3 lactations total 61,211 lbs. milk, 2,712 lbs. fat, 1054 days – 2x. Herdmate Diff. +6968 MILK, +334 FAT

WESTERN GLOW H R AMERICAN
Born 5/27/76

Sire: Welcome Flash Hollirex, USDA Summary 5/76–707 daughters, 257 herds, Pred. Diff. +759 lbs. milk, +48 lbs. fat, 96% rpt., 151 classified average 82.6.

ALL THREE OF THESE YOUNG BULLS ARE BEING SYNDICATED
FOR MORE INFORMATION CONTACT:

Ray Orisio
2505 Ave. 199
Tulare, California 93274
Phone 209–686-0883

Dennis Nelson
19468 Williams Ave.
Hilmar, California 95324
Phone 209–632-6237

Cliff Orr
5300 Pressley Road
Santa Rosa, California 95404
Phone 707–542-1161

California Guernsey Cattle Club

CALIFORNIA GUERNSEYS

For Real California Value in Dairying – Contact These Advertisers or
Mrs. Peggy Orisio, Administrative Sec.
California Guernsey Cattle Club
2608 Ave. 199, Tulare, Calif. 93274 – Tel. 209–686-0883

1976 CALIFORNIA STATE SALE

State Fair Grounds ——— 8:00 P.M. ——— Sacramento, California

Saturday, September 4, 1976

A Few Of The Headliners

HER DAUGHTER SELLS

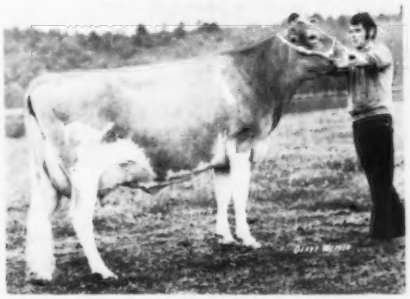

WESTERN GLOW BRILLIANT MAE
(E 4 TIMES–91.0)
13890–783–3-03DHIR–305–2x
13240–674–4-03DHIR–305–2x
16600–796–5-03DHIR–305–2x
18710–852–6-05DHIR–305–2x

See page 132 of this Journal for picture of the consignment.

Consigned by Western Glow Farms, Inc., 1349A Bow Hill Road, Bow, Washington 98232

SELLING

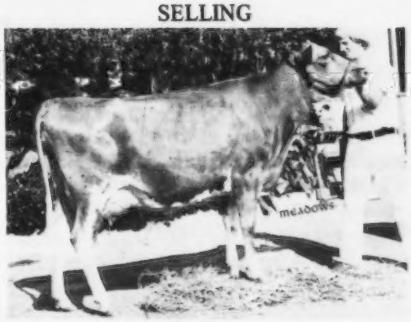

CLEVERLANDS LAFAYETTE ORRICE (VG–86.5)
Born 8/30/72
Due 12/26/76 to Cleverlands Darimost Nat
14470–609–2-02DHIR–305–2x
Predicted at over 17,000 lbs. milk as a 3-Year-Old.
Consigned by Cleverlands, 26524 S. Highway 33, Tracy, California 95376

HALF INTEREST IN
HER "P LEADER" DAUGHTER SELLS

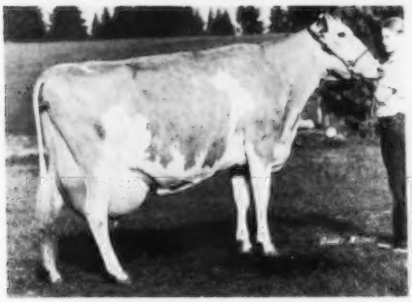

MAXVALES F J CAROL (E)
*29040–1054–8-04DHIR–305–2x
*25350–1031–6-11DHIR–305–2x
21010–950–5-11DHIR–305–2x
*21150–988–4-09DHIR–365–2x
17560–*903–3-05DHIR–305–2x
14510–639–2-05DHIR–305–2x

USDA 1/76–6 records average 21788 – 939, COW INDEX: +1901M, +74F, 30% rpt.

Her "P Leader" daughter is consigned by Maxvale Guernsey Farm, R 1, Box 1198, Yelm, Washington 98597.

HER GRANDDAUGHTER SELLS

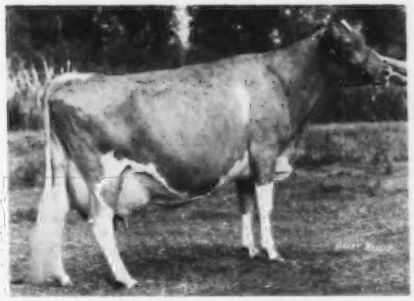

BROOK BEND LYNN (E) (pictured at 13 years)
13330–635–11-08DHIR–305–2x
Lifetime 117,590 lbs. milk

The dam of this consignment is a full sister to Will-O-West Dari Lynnet (E '76 – 94.0)
14450–745–4-10DHIR–305–2x

Consigned by Lewis Van Mersbergen and Sons, 906 Pangborn Road, Lynden, Washington 98264.

* **John Kessler, Bay Meadow Farm, Galt, California** sends a VG "D Fortune" 4-Year-Old with 13860 lbs. milk, 731 lbs. fat, 3-07DHIR – 299 – 2x. She is from their LADY family (see page 124 of this issue). Her dam is VG with 116,000 lbs. milk.

* **Garner Ekstran, Brockwell Farm, Bow, Washington** is consigning an Olympic View B Maverick bred heifer out of an Excellent dam with 17220 – 937 – 6-06DHIR – 305 – 2x. Her dam's granddam is Robindell Imperial Tonic (VG) 23510 – 1167 – 13DHIR – 365 – 2x, 10 lactations, 148,360 lbs. milk, 7,280 lbs. fat, 3,876 days – 2x.

For Catalogs Contact– Ray Orisio
2505 Ave. 199, Tulare, California 93274
Phone 209–686-0883

California Guernsey Cattle Club

CALIFORNIA GUERNSEYS

For Real California Value in Dairying – Contact These Advertisers or
Mrs. Peggy Orisio, Administrative Sec.
California Guernsey Cattle Club
2608 Ave. 199, Tulare, Calif. 93274 – Tel: 209–686-0883

CALIFORNIA GUERNSEYS

"HERE SHE IS!"

Selling In The CALIFORNIA STATE SALE, FAIRGROUNDS, SACRAMENTO, SATURDAY, SEPTEMBER 4

A VG–88.5 "FORTUNE" DAUGHTER
BAY MEADOW FORTUNES LADY (VG–88.5)
consigned by John Kessler
Born 12/5/71
12990–638–2-07DHIR–305–2x
15068–727–ME–305–2x
13860–731–3-07DHIR–299–2x
Excellent rear udder and Excellent chest and body
a A a 3-1-5-2-6-4

Sire: Grain Meadow D Fortune, USDA Summary 5/76–528 daughters, 117 herds, **Pred. Diff. +562 lbs. milk,** +12 lbs. fat, 92% rpt., 180 classified average 83.8

HER DAM

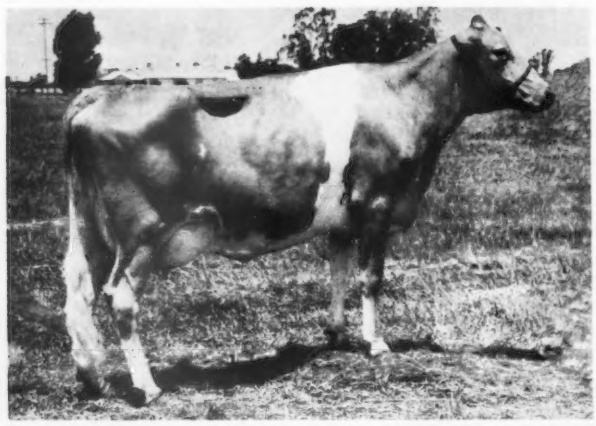

Dam: Bay Meadow Butterboy Lila (VG), 4 TIMES GRAND CHAMPION, CALIFORNIA STATE FAIR (4-H DIVISION), 9 lactations total 116,950 lbs. milk, 5,582 lbs. fat including 14890 – 728 – 5DHIR – 365 – 2x; 14490 – 661 – 9-04DHIR – 365 – 2x. Dam of 4 daughters, 3 VG – 1 D, all have records over 11670, two over 13,000 lbs. milk. **Combines the blood of our great foundation bulls, Adohr Beaus Elite and Burgers Place Billy.**

MEMBERS OF "LADYS" Family

Bay Meadow Hornets Lorraine (VG)
12720–541–2-03DHIR–305–2x
14240–621–2-03DHIA–347–2x
Projected this year – 18030M – 704F – 305 – ME
Her son, Bay Meadow Success Lamond, was recently sold to Shamrock Farms Co., Tucson, Arizona.

Bay Meadow Hornets Lettie (VG)
15310–643–4-08DHIR–305–2x
16780–709–4-08DHIA–341–2x

Bay Meadow Dixies Lori (VG–88.5)
15940–587–3-04DHIR–305–2x
18360–684–3-04DHIR–365–2x, actual

Bay Meadow Fortunes Loretta (D)
13620–692–3-01DHIR–305–2x

Udders In This Family Are Outstanding! !

ONE OF OUR JUNIOR HERD SIRES
BAY MEADOW BILLYS BAD DUDE
Animal Analysis by Bill Weeks 4-1-3-2-5-6

Sire: Burgers Place Billy, USDA Summary 10/74–6,691 daughters, 1,213 herds, **Pred. Diff. +368 lbs. milk,** +4 lbs. fat, **99% rpt.,** 2,563 classified average 83.4.

Dam: Adohr Rosedale Bernice (VG–88.5) 15830 – 818 – 5-07DHIR – 365 – 2x; 15920 – 816 – 4-06DHIR – 364 – 2x.

Sire: Adohr Prince Rosedale, USDA Summary 9/75–134 daughters, 9 herds, Pred. Diff. +417 lbs. milk, +35 lbs. fat, 61% rpt., 72 classified average 83.8. A son of Adohr Peter Pan Prince, Gold Star Sire, 1971, and out of London Princess Rose (E)

BREED TO "BAD DUDE" – SEND FOR YOUR SUPPLY OF SEMEN NOW!

In the Feb. 7, 1971 Bay Meadow Farm advertisement, John wrote "Wendell Fuhriman, our fieldman, is getting me a scholarship to play football at Utah State University. If I don't play good football, I can still be a good Guernsey breeder." Wendell phoned recently and said, "I guess John decided not to take the football scholarship, he is going to be the breeder of All-American Guernseys rather than an All-American football player." **Don't overlook FORTUNES LADY at the California State Sale.**

Foremost

BAY MEADOW FARM

Drop In And Visit, We Love To Talk Guernseys

Arnold & Betty Kessler
Walter, John, Laurie

Ph 209–745-1222

John Fontes, Herdsman

10326 Walnut Avenue
Galt, California 95632

For Real California Value in Dairying – Contact These Advertisers or
Mrs. Peggy Orsio, Administrative Sec.
California Guernsey Cattle Club
2608 Ave. 199, Tulare, Calif 93274 – Tel 209-686 0883

A FORTUNE DAUGHTER OUT OF "MARILYN"
OUR RESERVE ALL-AMERICAN 2-YEAR-OLD

Consigned . . . To The CALIFORNIA STATE SALE, State Fairgrounds, SACRAMENTO, SATURDAY, SEPTEMBER 4

NESLEKCIM FORTUNES MARILYN
Born 5/22/72

Due 12/15/76 to Neslekcim Loren Echo, he a son of Wilsona Sultan Loren USDA Summary 5/76–12 daughters, 2 herds average 12152 lbs. milk, 532 lbs. fat, **Pred. Diff. +382 lbs. milk**, +9 lbs. fat, 21% rpt., 5 classified average 85.4. In the Pacific Northwest Guernsey Sale Classic, Mount Vernon, Washington, we sold two "Loren" daughters, both were VG and they were sold for $1,500 and $1,075 to Dale Johnson, Missoula, Montana. "Echo" is out of Neslekcim Fortunes Elaine (E 3 Times), Gold Star Dam, full sister to Neslekcim Fortunes Keno – now at Midwest Breeders Cooperative.

Sire: Grain Meadow D Fortune, GOLD STAR SIRE, 1975
USDA Summary 5/76–528 daughters, 117 herds average 11183 – 493 – Pred. Diff. +562M, +12F, 92% Rpt., 180 classified average 83.8

HER DAM

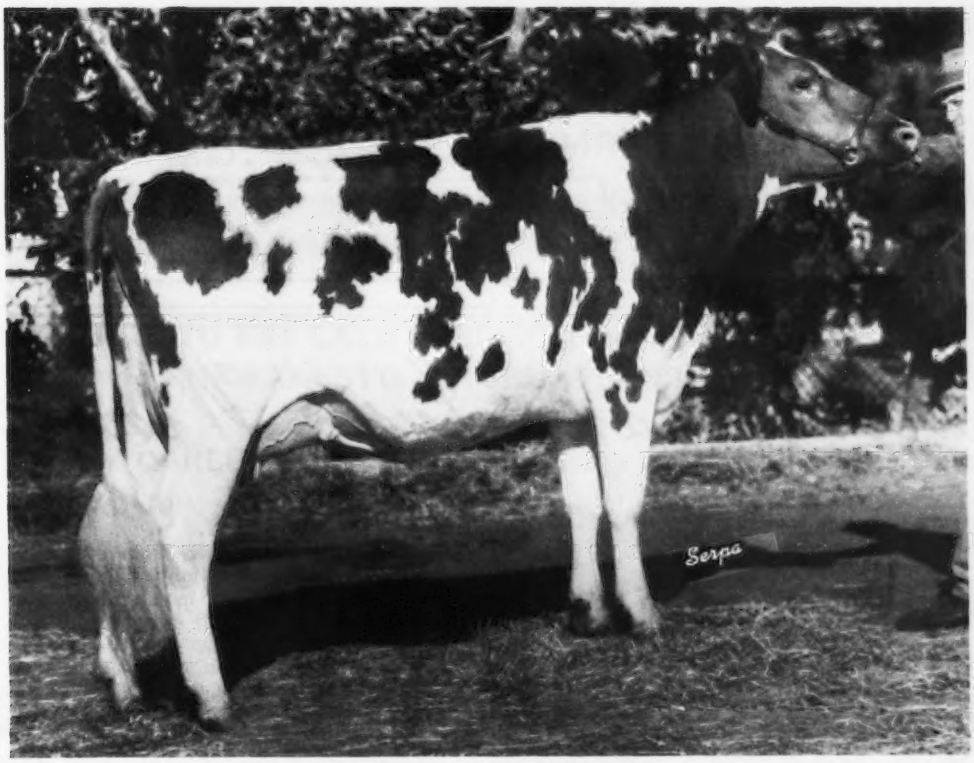

NESLEKCIM MAJESTYS MARILYN

First prize 2-Year-Old, National Guernsey Show, San Francisco, 1971. First Best Uddered 2-Year-Old, 2nd Best Uddered Cow Overall, National, 1971.

14750–604–2-10DHIR–305–2x
17257–688–ME–305–2x
13770–533–3-09DHIR–305–2x
13430–552–5-04DHIR–305–2x

RESERVE ALL-AMERICAN 2-YEAR-OLD, 1971

Sire: Neslekcim Billys Majesty, USDA Summary 9/75–77 daughters, 5 herds average 11378 lbs. milk, 520 lbs. fat, Pred. Diff. +473 lbs. milk, +18 lbs. fat, 41% rpt., 49 classified average 83.3

George Mickelsen & Family
2400 Pepper Road
Petaluma, California 94952
Tel. 707–762-4910

NESLEKCIM GUERNSEY FARM

9 miles west of Petaluma near Two Rock

CALIFORNIA GUERNSEYS

For Real California Value in Dairying – Contact These Advertisers or
Mrs. Peggy Orsio, Administrative Sec.
California Guernsey Cattle Club
2608 Ave. 199, Tulare, Calif. 93274 – Tel. 209 - 686 0883

California Guernseys Shine!

3 OF THE COWS IN OUR HERD THAT SHINE EXCEPTIONALLY BRIGHT

	AGE	MILK	FAT
Camellia Way Donna	3-07	13260	703
Camellia Way Cameo Sherri	8-00	20020	938
Tieus Farm Dusty Dee	3-06	17160	779

All records are DHI – 305 – ME

The high PD Bulls we are using include:

SUNESLOPE CHAMP DIVIDEND
OLYMPIC VIEW B MAVERICK

Our Guernsey Herd Numbers 250 Registered and Grade Animals

CAMELLIA WAY FARM
Dale, Faye and Stan Sinclear

837 W Monte Vista
Ceres, California 95307
(209) 537-2492

More than Just Winners

Winners at the 1976 Poly Royal
Right to Left – 1st place – Pete Giacomini; 2nd place – Jim Giacopuzzi; 3rd place – Jon Wheeler; 4th place – Mike Lawrence; 5th place – Andy Lancaster.

These are the winners from over 50 students entered in the annual fitting and showing class at Cal Poly and culminated a month's hard work. Both Guernseys and Guernsey breeders are well represented as Pete Giacomini is from the Clover Jack Guernsey ranch in Ferndale, California and Andy Lancaster is from Olympic View Guernseys in Sequim, Washington, Andy milks the Cal Poly Guernseys during the school year. Jon Wheeler has Jerseys at home, Sequim, Wash., milks Holsteins at Cal Poly, but chose a Guernsey for Poly Royal.

This is just an example of one of the many activities where Guernseys at Cal Poly enhance the education of dairy students. Many of the young Guernsey leaders in the west like Dennis Nelson, Ray Orisio, Don Silacci, John and Ken Winters, Don Morelli, Cliff Orr and others have benefited from this kind of training at Cal Poly.

California Polytechnic State University
San Luis Obispo, California

CALIFORNIA GUERNSEYS

For Real California Value in Dairying – Contact These Advertisers or
Mrs. Peggy Orsio, Administrative Sec.
California Guernsey Cattle Club
2608 Ave. 199, Tulare, Calif. 93274 – Tel: 209-686-0883

An INDEX – Due Shortly After The Sale!

CONSIGNED . . . To The CALIFORNIA STATE SALE, State Fairgrounds, SACRAMENTO, SATURDAY, SEPTEMBER 4

NELLS GLOW INDEX CONTESSA
Born 4/11/74
Due to calve shortly after the sale

Sire: Poly Flash Index, USDA Summary 10/74–193 daughters, 52 herds, average 11672 lbs. milk, 559 lbs. fat, Pred. Diff. +129 lbs. milk, +14 lbs. fat, 84% rpt., 99 classified average 84.8.

Dam: Nells Glow Governors Countess (VG–85.5)
14576–713–4-09DHI–305–2x

Next Dam: Muscio Geronimos Corky (D–84.0)
17109–692–9-02DHI–305–2x
Lifetime production to date: 142,969 lbs. milk, 4.5%, 6,396 lbs. fat.

NELLS GLOW GUERNSEYS

Dennis and Jeanie Nelson
Phone 209–632-6237

19468 Williams Ave.
Hilmar, California 95324

A TOP 3-YEAR-OLD FOR AN OUTSTANDING SALE

CONSIGNED . . . TO THE CALIFORNIA STATE SALE, State Fairgrounds, SACRAMENTO, SATURDAY, SEPTEMBER 4

MI VALLEY CARLOS SUGAR – 84 at 2 years of age with a Very Good Mammary System

11936–619–2-09DHI–334–2x

Her Sire: Mi Valley Cynthias Carlos aAa 432 (556655)
USDA Summary 5/76–36 daughters, 3 herds, average 12958 lbs. milk, 587 lbs. fat, Pred. Diff. -24 lbs. milk, -1 lb. fat, 31% rpt., 26 classified average 84.4

Her Dam: Mi Valley Ramons Sugar, lifetime production, 75,523 lbs. milk, 3,779 lbs. fat, 1986 days – 2x.

"SUGAR" IS DUE SALE DAY.
SHE IS TALL, CLEAN, ONE OF OUR BEST YOUNG COWS!

MI VALLEY DAIRY

Joe Pierce, Owner
and
Family, Showmen
Phone 209–634-8820

19254 August Avenue
HILMAR, CALIFORNIA 95324

Paul Barnes, Part Owner – Herdsman

CALIFORNIA GUERNSEYS

For Real California Value in Dairying – Contact These Advertisers or
Mrs. Peggy Orisio, Administrative Sec.
California Guernsey Cattle Club
2608 Ave. 199, Tulare, Calif. 93274 – Tel. 209–686-0883

CALIFORNIA GUERNSEYS

GOLD STAR GUERNSEY BREEDER FOR THE 14th CONSECUTIVE YEAR

1975 PRODUCTION . . . 364 DHIR records average 14384 lbs. milk, 598 lbs. fat, ME–305–2x, 339 classified average 83.8

We Breed Good Ones ———————— We Sell Good Ones

THE KIND WE SELL

SOLD TO RAY ORISIO – LONE PALM GUERNSEYS
NOW A NATIONAL CLASS LEADER!

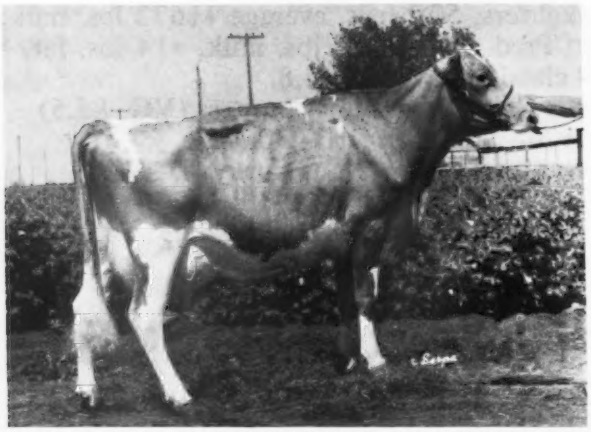

CLEVERLANDS NANCES JUDY JEAN – EXCELLENT
16030–601–2-02DHIR–293–2x
*21810–931–3-02DHIR–365–2x
National Milk Class Leader, 6th for milk when made
***31990–*1288–4-05DHIR–365–2x**

NATIONAL CLASS LEADER 1st MILK, 1st FOR FAT. Tops her class by 8300 LBS. MILK, 56 LBS. FAT. Highest immature record cow of the breed. THE THIRD COW AND THE FOURTH RECORD IN THE BREED OVER 30,000 LBS. MILK

Her Son By **"TOP HORNET"** was selected by ABS

SOLD TO HENRY VENIER – HIGH MEADOWS FARM
A WINNER AT THE NATIONAL – ALL-AMERICAN 3-YEAR-OLD

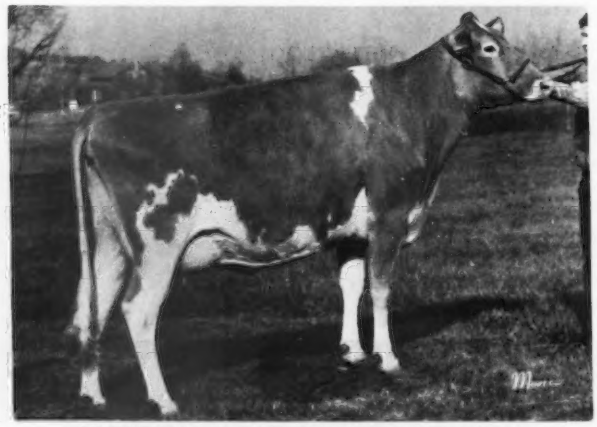

CLEVERLANDS DARIMOST CRYSTAL
16700–753–2-09DHIR–365–2x
Undefeated wherever shown in 1975. First 3-Year-Old, New York State Fair; National Guernsey Show, Columbus, 1975; ALL-AMERICAN 3-YEAR-OLD, 1975.

IT PAYS TO BUY CLEVERLANDS GUERNSEYS
THEY WIN – THEY MILK – THEY CLASSIFY HIGH

George and Louise Clever
Stuart and Diana Clever
Phone 209–835-4100

26524 S. Highway 33
Tracy, Calif. 95376

CLEVERLANDS

For Real California Value in Dairying . Contact These Advertisers or
Mrs. Peggy Orsio Administrative Sec.
California Guernsey Cattle Club
2608 Ave. 199, Tulare, Calif. 93274 Tel 209-686-0883

A "FALCON" SON OF THE GREAT "VIRGINIA" COW IS BEING SYNDICATED AND SELLING – In The CALIFORNIA STATE SALE, State Fairgrounds, SACRAMENTO, SATURDAY, SEPTEMBER 4

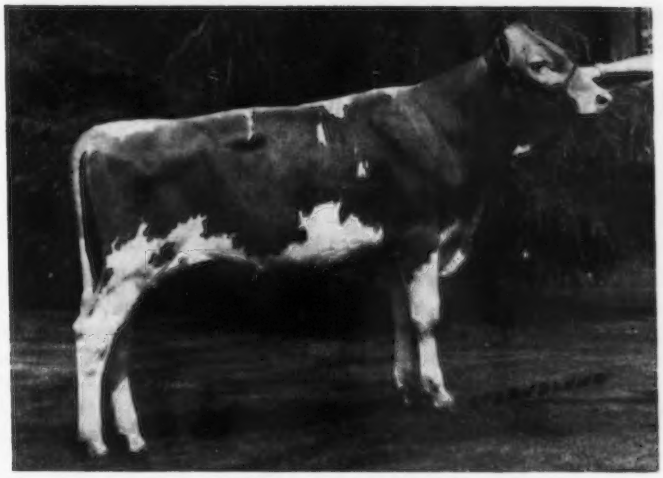

FAR WEST VIRGINIAS FALCON
Born October 25, 1975

Sire: Spring Ridge G Falcon, USDA Summary 10/74–341 daughters, 135 herds, Pred. Diff. +288 lbs. milk, +16 lbs. fat, 92% rpt., 163 classified average 84.3.

IF YOU WANT A SHARE IN THIS "VIRGINIA" SON CONTACT . . .Clifford R. Orr, 5300 Pressley Road, Santa Rosa, California 95404, Phone 707–542-1161; Dennis Nelson, Nells Glow Guernseys, 19468 Williams Ave., Hilmar, California 95324, Phone 209–632-6237; or Ray Orisio, Lone Palm Guernseys, 2608 Ave. 199, Tulare, California 93274, Phone 209–686-3577 or 686-0883.

HIS DAM

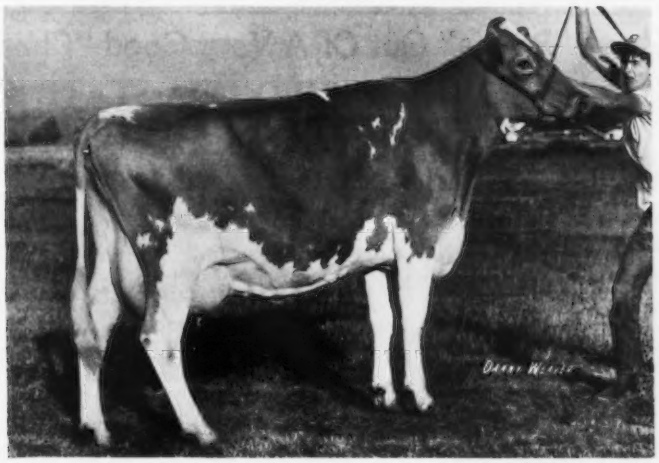

FAR WEST HP VIRGINIA (VG Twice 89.5 when dry, both times)
It is unfortunate that this cow was never classified when fresh. She died just two weeks prior to our 1976 classification. MANY TOP BREEDERS AND JUDGES HAVE SEEN HER AND ALL FELT THAT SHE WAS ONE OF THE REAL GOOD ONES – ONE OF THE GREATEST WE'VE BRED TO DATE!
17970–850–3-04DHIR–365–2x

The sire's dam, the dam, and the maternal granddam are all EXCELLENT. **"Virginia"** is out of Far West Dutch Gennie (E) *26630 lbs. milk, *1290 lbs. fat, 7-08DHIR – 365 – 2x, National Class Leader 7th for milk, 8 for fat. **We are using her son, FAR WEST POLLYS NOBLE.**

Get in on the FALCON Syndicate now – He is selling in the CALIFORNIA STATE SALE, SATURDAY, SEPTEMBER 4.

FAR WEST FARMS, INC.,
Joe Damon and Family
Tel. 206–766-3984
Mike Damon, Herdsman

Route 1, Bow, Washington 98232. Located at 1250 B. Field Road, 2½ miles south of Edison.

A "CORPORAL" OUT OF A VG–88 "DARIMOST"

Consigned . . . To The CALIFORNIA STATE SALE, State Fairgrounds, SACRAMENTO, SATURDAY, SEPTEMBER 4

MEADOWCHARM AFC JEWEL

Born 11/1/74

Due 1/2/77 to Lyrene May Rose Prince

Sire: Applebrook Fames Corporal, AI Gold Star Sire

Dam: Meadowcharm Dari Jean (VG–88) 15550 – 652 – 6-08DHIR – 305 – 2x; 13390 – 593 – 5-07DHIR – 305 – 2x; 12390 – 575 – 4-04DHIR – 305 – 2x; 13240 – 648 – 3-02DHIR – 305 – 2x.

From the EXCELLENT Jean Shar-O-Mar Vagabond Girl family, E 4 Times, 4-0DHIA – 13887 – 685 – 305 – 2x. **MEADOWCHARM AFC JEWEL** has 3 maternal sisters: **Meadowcharm C Jennifer (VG–89.0), sold in the 1974 Pacific Northwest Guernsey Classic to Art and Kenneth J. Winters, Mabton, Wash. for $2,050, 13700 – 714 – 3-11DHIR – 305 – 2x. Meadowcharm C Joy (VG–88), 11710 – 598 – 3-04DHIR – 305 – 2x, on retest 4-03DHIR – 271days, 12656 – 595 (Proj.). Meadowcharm D Fortune Jamey, sold in the 1973 Oregon 4-H and FFA Sale as an open heifer. Now owned by Wilbur P. and Irene M. Jansen, Forest Grove, Oregon. Classified VG–86.5 in 1976.**

HERD ON DHIR . . . 1975 PRODUCTION. . . 41 RECORDS AVERAGED 13157 LBS. MILK, 601 LBS. FAT, ME–305–2x.

Add This Combination Of Type And Production To Your Herd . . . Buy JEWEL IN THE CALIFORNIA STATE SALE – SATURDAY, SEPTEMBER 4, 1976.

Owner/Manager
MICHAEL C. HARVEY

meadowcharm FARM

8616 N.E. 63rd St.
VANCOUVER, WASH. 98662
Tel: 1–206–256-1430

A Very Good "Prince" Out Of A Very Good "Champion"

CONSIGNED TO THE CALIFORNIA STATE SALE
State Fairgrounds, SACRAMENTO, SATURDAY, SEPTEMBER 4

She was a blue ribbon winner as a calf – she is even better today!

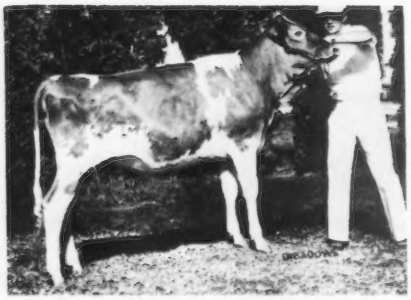

PLAINVIEW FARM M R BETTY JO
Pictured As A Heifer Calf

Born July 6, 1973. Fresh with her second calf and she will show. She classified VG–87.
10104–473–2-02DHIR–305–2x
First and Junior Champion, Willamette Spring Show, 1st Senior Calf, Oregon State Fair, 2nd at the National, 1974.

FROM A GREAT FAMILY

Sire: Lyrene May Rose Prince, AI Gold Star Sire

Dam: Plainview J C Betty (VG) 13023 – 694 – 3DHI – 351 – 2x; 13387 – 691 – 4DHI – 350 – 2x. her last record is over 14,000 lbs. milk, 700 lbs. fat. A daughter of Housleys J Champion. **She is from our "Becky" family.**

Next Dam: Alder Dell B P Becky (VG) 12791 – 701 – 5DHI – 333 – 2x. 2nd Aged Cow, Oregon State Fair. She is also the dam of Plainview Farm A Bonnie, undefeated wherever shown in 1972 as a Senior Heifer Calf including the Oregon State Fair and the National. First Sr. Yr. and Jr. Ch., Oregon, 1973. First 2-Year-Old and Best Udder, Oregon, 1974. 11244 – 558 – 3-03DHI – 350 – 2x. Plainview Farm DM Bessie (VG) 12176 – 620 – 3DHI – 336 – 2x is also a daughter of "Becky"

"BETTY JO" IS ONE OF OUR TOPS

Only Ray Orisio can talk fast enough to get this one!

John, Vivian, Stacey and
Kara Lee Winter

PLAINVIEW GUERNSEY FARM
1201 Howard Lane
Junction City, Oregon 97448

MAXVALE

YOUR CHANCE TO OWN 1/2 INTEREST IN A VILLA CREST P LEADER DAUGHTER OF MAXVALES F J CAROL – EXCELLENT

4 TIMES NATIONAL CLASS LEADER, 1976 – 1st FOR MILK

CONSIGNED – SEPTEMBER 4th, 1976
CALIFORNIA STATE SALE

MAXVALES P L CHRISTAN
BORN: JANUARY 4, 1976
BRED TO: CLOVELLY TOP HORNET

TWO "JUMP" Daughters Make 1976 Class Leading Records

"CAROL" IS A NATIONAL CLASS LEADER – 1st FOR MILK

"DITTO" IS A CLASS LEADER – 3rd FOR FAT

4th Class Leading Record
4th Over 20,000 Lbs.

MAXVALES F J CAROL (E)
*29040–1054–8-04DHIR–305–2x
***1st for milk**
*25350–1031–6-11DHIR–305–2x
***3rd milk, winner of Ray Orisio Production Trophy**
21010–950–5-11DHIR–305–2x
*21150–988–4-09DHIR–365–2x
***7th for milk**
17560–*903–3-05DHIR–305–2x
***4th for fat**
14510–639–2-05DHIR–305–2x
USDA 1/76–6 records average 21788 lbs. milk, 939 lbs. fat, COW INDEX: +1901 lbs. MILK, +74 lbs. FAT, 39% rpt.

2nd Class Leading Record
3rd Over 20,000 Lbs.

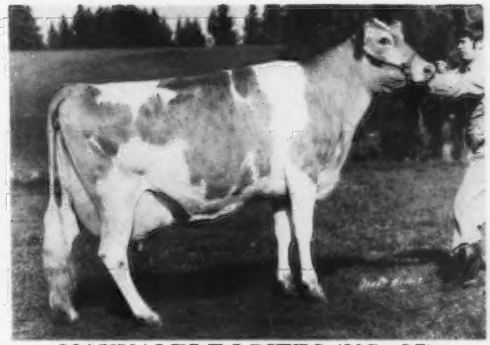

MAXVALES F J DITTO (VG–87)
24780–*1287–8-04DHIR–305–2x
***3rd for fat**
*25340–1126–7-01DHIR–305–2x
***5th for milk**
23540–937–5-10DHIR–365–2x
15900–770–4-10DHIR–305–2x
14840–731–3-08DHIR–305–2x
15710–791–2-05DHIR–305–2x
USDA 1/76–5 records average 19501 lbs. milk, 884 lbs. fat, COW INDEX: +1506 lbs. MILK, +64 lbs. FAT, 38% rpt.

Albert H. and John P. McMonigle
R. 1, Box 1198
Yelm, Washington 98597
Vet. Consultant – D. R. McMonigle, D.V.M.

MAXVALE GUERNSEY FARM
3½ miles southeast of Yelm
Tel. 206–458-2211

Consigned . . . To The CALIFORNIA STATE SALE, State Fairgrounds, SACRAMENTO, SATURDAY, SEPTEMBER 4, 1976

A "Pollys Emory" Daughter Of Our Great "BRILLIANT MAE"
A "Hollirex" Son Of Our Excellent "DARIMOST ALICE"

IN THE SALE

WESTERN GLOW EMORYS MONICA (VG–88)
Born 4/14/72, Calved 11/3/75
Due 11/23/76 to Western Glow Dari Brilliant, a "Darimost" son of "Brilliant Mae" – pictured opposite.
11960–527–2-05DHIR–305–2x
10229–428–3-06DHIR–214–2x, still on test
First 2-Year-Old (dry), Evergreen Classic, 1974.
Sire: Cedarbrook Pollys Emory
USDA Summary 5/76–888 daughters, 221 herds, Pred. Diff. +159 lbs. milk, 96% rpt., 311 classified average 84.0.

HER DAM

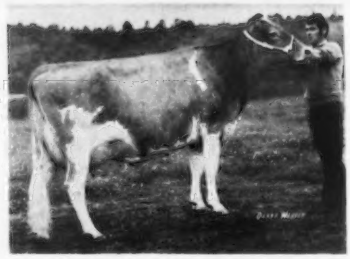

WESTERN GLOW BRILLIANT MAE (E 4 TIMES–91)
13890–783–3-03DHIR–305–2x
13240–674–4-03DHIR–305–2x
16600–796–5-03DHIR–305–2x
18710–852–6-05DHIR–305–2x
Honorable Mention All-American 4-Year-Old, 1972. Second Aged Cow, National Guernsey Show, Fresno, 1973; Second Aged Cow, National Guernsey Show, Puyallup, 1974. Member of Reserve All-American Produce of Dam, 1974. She is also the dam of Western Glow Dari Brilliant (service sire to "MONICA") and Western Glow Maes Ambassador.

A Top Young Bull By "Hollirex" Out Of "Alice" – pictured below
WESTERN GLOW H R AMERICAN – Born 5/27/76
Sire: Welcome Flashs Hollirex, USDA Summary 5/76–707 daughters, 257 herds, Pred. Diff. +759 lbs. milk, +48 lbs. fat, 96% rpt.

HIS DAM

CLEVERLANDS DARIMOST ALICE "EXCELLENT 93"
Has Western Glow Breeding both Top and Bottom

15210 – 3.7% – 562 – 3-00DHIR – 299 – 2x; 17310 – 4.4% – 756 – 4-00DHIR – 305 – 2x; 22070 – 4.7% – 1047 – 5-02DHIR – 305 – 2x; 24608 – 1195 – 5-02DHIR – 365 – 2x, 3 lactations total 61,211 lbs. milk, 2,712 lbs. fat, 1054 days – 2x; Herdmate Diff. +6968 MILK, +334 FAT. **"ALICE's" dam, Cleverlands Superior Azalea (VG–87),** daughter of Western Glow Duchess Superior – has 13500 – 596 – 2-04DHIR – 305 – 2x; 15340 – 649 – 3-05DHIR – 305 – 2x; 18320 – 683 – 4-07DHIR – 305 – 2x.

"ALICE's" full sister, Cleverlands Darimost Amethyst has 13260 – 566 – 2-00DHIR – 305 – 2x. "ALICE" is undoubtedly one of the greatest cows ever to be at Western Glow. She doesn't leave anything to be desired as a functional cow. After a long search for a cow that had everything to be the dam of a Future Herd Sire, we found **Alice** and purchased her for $3,900 at the 1974 Pacific Northwest Classic Sale. She has lived up to our expectations **and more. "ALICE"** is also the dam of a "Top Hornet" son, WESTERN GLOW T H ALSTAR, born 4/13/75. He is in The Canadian Co-operative Young Sire Proving Program, Murray Reissner, Secretary; Eastern Breeders, Inc., Box 2000, Kemptville, Ontario; United Breeders, Inc., R.R. 5, Guelph, Ontario and Western Ontario Breeders, Inc., Box 457, Woodstock, Ontario, Canada N4S7Y7.

IF YOU WANT A SHARE IN THE "ALICE" SON CONTACT . . . Clifford R. Orr, 5300 Pressley Road, Santa Rosa, California 95404, Phone 707–542-1161; Dennis Nelson, Nells Glow Guernseys, 19468 Williams Ave., Hilmar, California 95324, Phone 209–632-6237; or Ray Orisio, Lone Palm Guernseys, 2608 Ave. 199, Tulare, California 93274, Phone 209–686-3577 or 686-0883.

WESTERN GLOW FARMS, INC.
1349A Bow Hill Road
Bow, Washington 98232

Ben Friedrichs & Sons
Phone: Edison 206–766-3933

To The CALIFORNIA STATE SALE
State Fairgrounds, SACRAMENTO, SATURDAY, SEPTEMBER 4
2 HEAD . . . An Outstanding 2-Year-Old. Milked 70 Lbs. For The Tester Her First 2 Months. Stands 57 inches tall
IN THE SALE – **LONE PALM NAVAJO MILLICENT** – Born 7/27/73
Calved 5/5/76, on test as a 2-Year-Old. Bred 7/21/76 to "Banner."
First Senior Yearling, California State Fair, 1975; 6th Senior Yearling, National, Fresno, 1975.
MILKED 70 LBS. FOR THE TESTER HER FIRST 2 MONTHS
Sire: Lone Palm Index Navajo, USDA Summary 5/76–16 daughters, 6 herds average 14607 lbs. milk 667 lbs. fat, ME – **Pred. Diff. +656 lbs. milk,** +25 lbs. fat, 30% rpt., 15 classified average 83.5. "Navajo" is by Poly Flash Index out of Lone Palm Oliver Nana (VG–88.5) GOLD STAR DAM, 1974; 21120 – 1019 – 9-09DHIR – 365 – 2x; 20620 – 978 – 8-04DHIR – 365 – 2x. This "Nana" family is a good one. Lone Palm Champion Nanette (E) GOLD STAR DAM, 1975; *18310 – *919 – 2-07DHIR – 305 – 2x; *21240 – 879 – 3-11DHIR – 305 – 2x is a member of the "Nana" family.
Dam: Lone Palm Missie (VG–87.0) 13570 – 569 – 7-04DHIR – 305 – 2x, a daughter of Lone Palm Oliver.
A Bred Heifer – By "Top Hornet" Out Of a "Darimost"
LONE PALM TH LYNETTE – Born 2/16/75
Due in March, 1977, bred to Kellogg Minnies Choice.
Sire: Clovelly Top Hornet, USDA Summary 5/76–127 daughters, 66 herds, Pred. Diff. +1210 lbs. milk, +30 lbs. fat, 85% rpt., 37 classified average 86.5.
Dam: Cleverlands Darimost Orpha Lyn (VG–86.0)
14460–667–4-05DHIR–305–2x
13350–567–3-06DHIR–288–2x
A "Darimost" out of a "Nance"
Lone Palm
GUERNSEYS
Guernseys with a Future
George and Amelia Orisio
Richard and Ray Orisio
Phone (209) 686-3577 or 686-0883
2608 Ave. 199
Tulare, California 93274

Harry S. Norton Retires

HARRY S. NORTON was born in Maine and has devoted a lifetime to the promotion of the Guernsey breed. After leaving the New Jersey College of Agriculture in 1925 where he was premier showman of the first students dairy show, he joined Glengeran Farm and then later went into processing work with Franklin Lakes Dairy. While manager at Glengeran, many of the key animals that made up the foundation of the herd were acquired, including Imp Financier of Myrtle Place and Imp Osceola Claras Slogan. In 1936 Harry became manager at Fairlawn Farms. During his tenure at Fairlawn, in assocition with his friend, the late Gordon Hall, many of the foundation animals for the great Fairlawn herd were assembled. At this time the Chic, Egrette, Calendar, Ermine and Gusta families were started and Green Meadow Peerless and Green Meadow Hornet were acquired. In 1939 he left Fairlawn and took over the management at Brian Boru Farm, Harlingen, New Jersey. For the past 29 years, since 1946, Harry has been manager at Highfield Farm, Sharon, Conn.

In 1957, Harry Sewin Norton, Gentleman and Stockman, was presented The Agricultural Society of Rutgers University citation by E. B. Voorhees.

The many friends of Harry S. Norton join us in wishing him many years of enjoyable retirement and congratulate Harry on a job well done. His new address is 107 N Sunny Lane, Torrington, Conn. 06790.

Chat . . .

BUD WARD seldom gets a trimming in the show-ring with his registered Guernsey cattle, however, at the National DHIA meetings held in Baltimore, Md., Bud is shown taking a "trimming" from Dr. Lee Majeskie, Extension Dairyman, University of Maryland. The clipper being used, a 60 year old hand operated Stewart "Ball Bearing Clipping Machine" was part of a display of old dairy equipment from Dr. Majeskie's collection. You will note that Bud had to crank the machine and endure the pulling of the clipper blades. From the expression on their faces, it appears that the trimmer is enjoying it more than the trimmee! Carroll L. "Bud" Ward, Jr., Director of The American Guernsey Cattle Club was elected as a Director-At-Large for the Guernsey breed at the March meeting of the National DHI.

"Bud" Ward Gets Trimming At NDHIA Meetings.

Chat . . .

MR. AND MRS. George Owen, Billings, Mo., are celebrating the birth of a son, their first, born June 4. George taught vocational agriculture at Billings last year and has been a leader in Guernsey activities the past few years. He is formerly from Brookline, Mo. and a graduate of the University of Missouri.

MILKING MANAGEMENT

A Combination of Labor, Cows and Equipment

By Edward A. Fiez

Extension Dairy Specialist
University of Idaho

Presented at the 1976 California Livestock Symposium,
Fresno, sponsored by the Bank of America

SUCCESSFUL DAIRY operations are built upon sound management. The management of the cow, of milking machine operators and milking equipment would approach the top of most priority lists. The challenge of milking management is to put together a functional, productive unit resulting in quality milk and high production.

I have seen the effects of milking management practices from many angles: as an owner, milker, herdsman and extension specialist. I appreciate the opportunity to share with you my concepts of what constitutes a sound milking management program.

The logical starting point is with the cow. She is the bread and butter of all dairy operations. Her performance relates directly to total herd profits.

The dairy cow's highly developed mammary system sets her apart from all other classes of livestock. Record setting individual cows easily produce 20 to 25 tons of milk annually. Her complex udder is highly susceptible to injury, irritation and disease. The usefulness and productivity of the dairy cow depends on the strength and health status of her total mammary system. The management of labor and equipment must provide an environment conducive to maximum production and freedom from udder irritation.

Management of milking cows can be broken down into four time periods: 1) premilking, 2) during milking, 3) postmilking, and 4) nonlactating. All four areas affect cow performance and udder health. The cow's attitude toward the milking barn is important. Believe me, there is a true difference in cow attitude! If you visit several operations, you will see some cows eager to be milked, while in other herds, cows will stay back and the machine operator will leave the milking area to drive cows into the barn. Cow attitude can be completely reversed by management changes in labor and/or equipment. A reversal of negative cow attitude is usually followed by increased production.

I would like to review the key areas of cow preparation. You have surely heard and seen them before, but do you see them in practice in your operation? Ask yourself the following questions:

1. Is each cow adequately primed 30 to 60 seconds prior to machine attachment?
2. Does the person doing the priming remove a few squirts of milk from each teat and is this milk observed for abnormalities?
3. Is the teat and surrounding area carefully dried after priming?

These questions are important. If you take a look at the facts, you will find that adequately primed cows milk faster and cleaner. Presquirting each teat opens the sphincter muscle and flushes possible mastitis organisms from the teat canal. Milking wet udders may lead to mastitis outbreaks, especially coliform mastitis in high producing cows.

You also need to consider the cow during milking. The unit should be removed at the end of milk flow. Cows should be finished off with little or no bagging or machine stripping. Machine operators must be capable of changing and handling units with a minimum of air leaks or air entry into the individual teat cups. Current research indicates that all of these practices can prevent udder irritation and new mastitis infections.

We cannot forget the cow once the milking unit is removed. The first few hours after milking require special management. Teat dipping should be a part of your post milking procedure. The beneficial effects of teat dipping are well supported by research and field results.

We need to follow the cow from the barn to the pen area, keeping in mind that the teat canal becomes enlarged and stretched during milking. Management practices that reduce contact of the teat end with bedding, splashed manure from return lanes or other sources of contamination will return a healthy profit from mastitis prevention. Encouraging returning cows to remain on their feet for a few hours by providing feed is a sound, proven approach to reduced mastitis.

The dry period has some special applications in cow management. The success of udder treatment is greatly increased during the dry period. Consult your veterinarian for assistance in planning a treatment program. Always use *extreme* sanitation practices when treating dry cows, dipping the teat after treatment in a milking cow dip preparation.

Cows that freshen with active mastitis are prime candidates for low production. Check your dry herd each day. Watch for evidence of mastitis, such as enlargement or distention of one or more quarters. Routinely check the udder of cows within two to three days of calving for mastitis. A honey-like fluid is normal and present in dry udders the last part of the dry period. Quarters that contain lumpy material, watery fluid or blood may have mastitis and require treatment.

Cows with past mastitis histories or with extremely large udders should be premilked to prevent excessive pressure and irritation. Only a small amount of milk will be in the udder until just before calving. Continue complete milking through the calving period.

Dry cow treatment is effective in reducing mastitis during lactation and will lead to greater production. The dry period is an excellent time to prevent and control mastitis.

Management of barn labor is a critical area. The person in the barn is your key to success in milking management. Someone in your operation (you, your herdsman, your manager) must be assigned the responsibility of everything that happens in and around the milking barn. Much too often the knowledge of sound milking principles held by the owner or operator fail to reach those people during the actual work. The owner's or operator's impression of how the cows

are milked is usually far different than the actual performance in the barn. Someone in your operation needs to periodically update and review sound milking practices with these key people.

In larger operations, routine meetings need to be held to review herd health status and further strengthen channels of communication. Credit needs to be given to those milkers that produce results in obtaining production and udder health. Don't forget to pat the person on the back that milked your record setting cow night and morning for the last 10 to 12 months.

Clearly outline the duties of your milkers to prevent misunderstandings. Avoid overloading your barn labor with long hours and an excessive number of cows. Stress quality milking, not just the numbers of cows per hour or per man.

We could spend several days talking about milk equipment. The actual equipment requirements will vary from operation to operation. There are some key points, however, that apply to every system. The total system must be designed and installed to provide for efficient milking with a minimum of udder irritation. It should provide stable vacuum at the teat end with a milk-rest pulsation ratio complementary to the total system. Every effort should be taken in the design and installation to lessen the effects of human error in milking. Elimination of over and under milking with automatic detachers is a good example of the foregoing statement.

Design the total milking system around your herd. Don't forget the importance of cow traffic in and out of the barn. A poorly designed system slows down cow entry and exit and greatly reduces the overall efficiency of the barn. The total system must be designed with quality milking higher on the list rather than cows per hour. The total capacity of the system must meet the demands of the highest producing string of cows. If your overall daily average is 50 pounds per cow, but cows are grouped on a production basis, the system must handle that string averaging 70 to 100 pounds daily. The total system should be designed to milk your best individual cow and highest group of cows.

Milking system maintenance is usually overlooked in most dairy operations. This is where that responsible person we discussed earlier plays a key role. Someone needs to periodically inspect the total milking system from liners to the vacuum pump. Don't let mastitis outbreaks signal an equipment check. Milking machine inflations must be changed on a routine schedule. The remaining rubber portion of the system should also be replaced periodically to prevent vacuum or milk flow restrictions. Pulsation ratios should be determined to evaluate pulsator operation. Vacuum recordings at the teat end will also help detect any changes in milk and/or vacuum flows. Vacuum controller should also be cleaned and/or replaced on a routine schedule. The system with proper maintenance should maintain its original installation performance.

The milking barn is not the place for friends or family of hired help. Conversation and interruptions destroy milking routine and usually lead to careless, costly milking habits. One man systems have this advantage over multimilker systems.

Consider a system that permits each milker to have his individual string of cows. Then you can use DHI summaries on production and herd health to challenge each milker to the best of his ability.

Newer, more advanced systems demand excellent milkers. If you modernize your system, don't forget to update the milker's ability. Improvement in line size, pulsation, vacuum, etc., often leads to faster cow milk-out. Barn labor may be required to develop new routines to effectively operate the new system.

Improper handling of the milking unit can lead to new infections and udder irritations. Over milking and under milking are common in many operations. Encourage your milkers to use claw or milk hose vacuum shutoffs prior to machine removal. Excessive machine stripping and bagging of cows wastes time and creates poor cow milking habits. Many machine operators routinely pinch milk tubes to determine individual teat milk flow. This practice leads to vacuum instability at the teat end and should be eliminated.

The performance of machine operators drops rapidly with continuous hours of milking. Periodic breaks for coffee, string changes or just rest restore the level of performance.

If your herd is divided on a production basis, consider the difference in letdown response of each string. High producing cows respond to udder stimulation readily with higher levels of letdown hormone. Late lactation and lower producing cows require greater udder stimulation and massage. Milking these cows early in the string rotation, when labor is fresh, may increase their persistency of lactation.

The finest milking systems can only lead to top production and freedom from mastitis with the help of sound milking procedures. A satisfactory milking program depends on machine operators skilled in equipment handling and blessed with cow sense. The attitude of the milker toward his job and the cow is extremely important. Rapid, complete milking depends on a harmonious relationship between the man and cow. This relationship cannot exist with short tempers, rough handling, intramuscular drug injections or other types of physical discomforts to the cow in the barn.

The challenge of milking management is to put together a functional, productive unit of labor, cows and equipment. This task lies in the hands of the responsible person that I have related to a number of times during this discussion. Let's call him the manager. He needs to be a person with vision. He must be able to accurately evaluate that status in and around the milking operation at all times. He must have the ability to foresee problems and to develop adequate solutions. Above all, he needs to realize that a total approach to successful milking depends on the unified combination of labor, cows and equipment.

Illinois Guernsey Herds and Cows Complete DHI Record Year

MUEHLING MEADOWS, Cissna Park, was the top butterfat producing Guernsey herd in the Illinois DHI program in the test year ending with the April, 1976 test. The Muehling herd consisting of 38 registered cows averaged 619 pounds of butterfat and 12,795 pounds of milk. The Richard Hardy herd, Rantoul, was the top Guernsey herd in milk production with 13,921 pounds of milk and 618 pounds of fat on 41 registered and grade cows.

Guernsey cows in 46 herds enrolled in the Illinois DHI program produced an average of 10,175 lbs. milk and 477 lbs. butterfat during the same period, according to G. W. Harpestad, University of Illinois Extension dairy specialist.

The following make up the 10 highest producing Guernsey herds: Myron Erdman, Chenoa, 130 cows average 12,518 – 614; Laesch Bros., Normal, 69 cows 12,969 – 583; Audrey Wagner, Marissa, 46 cows 12,101 – 578; Roeschley Bros., Flanagan, 44 cows 12,125 – 567; Roselane Farms, Steeleville, 44 cows 11,460 – 556; Mohr Bros., Normal, 116 cows 11,670 – 549; Walter & David Snook, Ottawa, 75 cows 11,621 – 547, and Roger Hartmann, Red Bud, 41 cows 11,636 – 537.

Sales...

Le Clarin Complete Dispersal and Fourth Cortland Sale

Summary

No. Head	Total	Average
57 Females	$19,790	$347.19
(6 calves under 3 mos. s.w.d.)	785	130.83
1 Bull	370	370.00
58	$20,945	$361.12

THE LE CLARIN Dispersal, Clayton Randall, Cortland, N.Y., owner, and the Fourth Cortland Sale was held at the Cortland Auction Pavilion, March 27, with A. V. Zogg, auctioneer. H. Joseph Pendergast, Cobleskill, handled the pedigrees assisted by J. Edward Townsend, Syracuse, catalogs.

Top: **Lynworth Emory Pegeen $720**
Born: December 6, 1972
Sire: Cedarbrook Pollys Emory
Dam: Lynworth Darimost Peggy
Purchaser: Cornell University, Ithaca, N. Y.

Other animals selling for $450 or more:

Harold J. Casper, Batavia
Le Clarin E Royalty $620
Paul Haugh II, Brookville, Pa.
Le Clarin Princess Zoe 480
Fred Oppenheimer, Stamford
Le Clarin P Lila 475
Leonard Pett, Ilion
Le Clarin P Rhonda 675
Le Clarin P Ritzy 495
Wayne A. Shirey, Delhi
Le Clarin E Avis 450
Le Clarin E Kathleen 675
David Wilcox, Cortland
Le Clarin Princess Nancy 700

Shawnee Acres Complete Dispersal and Fifth Cortland Sale

Summary

No. Head	Total	Average
41 Females	$12,535	$305.73
(1 calf under 3 mos. s.w.d.)	35	35.00
2 Bulls	475	237.50
43	$13,045	$303.37

THE SHAWNEE Acres Dispersal, Claude and Dorothy Henry, New Woodstock, N. Y., owners, combined with the Fifth Cortland Sale was held at the Cortland Auction Pavilion, April 10, with A. V. Zogg, Jr., auctioneer. H. Joseph Pendergast, Cobleskill, handled the pedigrees assisted by J. Edward Townsend, Syracuse, catalogs.

Top: **Tracy Homestead Dari Dolly $610**
Born: April 20, 1972
Sire: Western Glow Darimost
Dam: Tracey Homestead Flash
Purchaser: Cornell University, Ithaca, N. Y.

Other animals selling for $450 or more:

Scott Cargile, Skaneateles
Shawnee Acres Delphine $480
Cornell University, Ithaca
Falcons Maestro Jane 460
Stewart Farms Moralee 460
Ben L. Shetler, De Peyster
Shawnee Acres Billy Tilda 500
Wayne A. Shirey, Delhi
Abbottholm Musical Ina 580

Village View Dispersal

By Leo Gasper

Summary

No. Head	Total	Average
54 Head	$28,935	$535.83
(1 calf under 3 mos. s.w.d.)	130	130.00
54	$29,065	$538.24

MR. AND MRS. Marlow Bruesewitz, Fall Creek, Wis., dispersed their Village View herd at the farm on April 23. Marlow's health had forced the decision to sell.

The 58 head of registered and grade Guernseys sold for $30,380, with Edgar Schroeder, Onalaska, the top buyer taking five head for a total of $3,385. Norman and David Shelliam, Hazel Green, Wis., purchased five head for $3,210. A good Spring Ridge G Falcon daughter, Village View Dawn, and the beautiful Lyrene May Rose Prince from the Mame family, Village View Maren, topped the sale at $1,600 each. They were selected on a mail bid for Janet Hecathorn, Earlville, Illinois.

Dan Sheafor, Richland Center, was auctioneer; Leo Gasper emphasized the pedigrees, and Donald Burton and Victor Voight were the ringmen. Mrs. Donald Burton assisted with the clerking.

Marlow has actively participated in 4-H and Guernsey breed promotion work in Eau Claire County since 1939. He took great pride in his Tri-State breeding program and always grew the finest calves in the area. His Guernseys made a beautiful picture from the highway that passed the farm at Fall Creek.

Following is a list of animals selling for $450 or more:

Lyle S. Bjork, Colfax
Village View Marvel ..... $ 475
Royal Clausing, Cedarburg
Village View N Vera 785
Leo Gasper, Lake Delton
Village View Kings Madora 450
Village View B Doreen 550
Gordon & Helen Gotlibson, Elk Mound
Village View Hollirex Iris 650
Mr. & Mrs. Neil R. Govin, Menomonie
Village View Darimosts Debbie .. 450
Donald Hardie, Blair
Village View P May 470
Janet Hecathorn, Earlville, Ill.
Village View Maren 1,600
Village View Dawn 1,600
Earl & Dean Karow, Augusta
Village View Manors Vesta 525
Larry McCabe, Blair
Village View Dukes Daisy 505
Weldon A. Peterson, Malone
Village View Dons Verla 850
Village View Magic 570
George Polzin, Cadott
Village View N Midge 1,150
Lloyd & Lynn Rennick, Star Prairie
Village View Mayella 500
Village View Hermes Lois 650
Village View Nances Sherry 625
Edgar Schroeder, Onalaska
Village View Lora 635
Lone Oak C Darcy 925
Lone Oak Kings Coleen 735
Village View Verna 700
Roger E. Sell, Fall Creek
Village View Dixiette 535
Village View F Chris 800
Norman & David Shelliam, Hazel Green
Village View Magda 925
Village View Debbielee 550
Village View Irma 675
Leyton Stafslien, Chaseburg
Village View Mitzi 720
David E. Steinke, Fall Creek
Village View Melody 525
Ronald A. Strauch, Augusta
Village View Flashs Muriel 500

Sixth Cortland Guernsey Sale

Summary

No. Head	Total	Average
30 Females	$12,185	$406.16
(1 calf under 3 mos. s.w.d.)	15	15.00
2 Bulls	295	147.50
32	$12,495	$390.46

THE SALE WAS held June 5, at the Cortland Auction Pavilion, Cortland, N. Y., with A. V. Zogg, Jr., auctioneer. H. Joseph Pendergast, Cobleskill, handled pedigrees assisted by J. Edward Townsend, Syracuse, catalogs.

Top: **Stewart Farms Satin $750**
Born: March 10, 1973
Sire: Western Glow Darimost
Dam: Stewart Farms Samantha
Purchaser: Roland Ripley, Cortland, N.Y.

Other animals selling for $450 or more:

Bohner Bros., Lyons, N.Y.
Sagebrook Top Domino Bambi $485
Thomas J. Brown, Groton, N.Y.
Lerson Lawn Georgette 475

Greystone Farm, Inc., Auburn, N.Y.
Sampledale Trinket 475
Bevjac Emorys Brisket 475
Donald Monroe, De Ruyter, N.Y.
Littlefields Dariwin Minny 475
Ernest K. Norman, Jewett City, Conn.
Stewart Farms Monabelle 575
G. Harold Peck, Schuylerville, N.Y.
Shawnee Acres Abbie 485
Sampledale Sunset 450
Dennet Withington, Schoharie, N.Y.
Sampledale Elaine 540
Sampledale Romance 555

Finger Lakes Guernsey Calf Sale

THE FINGER LAKES Guernsey Calf Sale was held June 5, at the Cortland Auction Pavilion, Cortland, N.Y., with A. V. Zogg, Jr., auctioneer, selling nine calves for a total of $1,650, an average of $183.33.

H. Joseph Pendergast, Cobleskill, handled the pedigrees assisted by J. Edward Townsend, Syracuse, catalogs. The top calf was consigned by Lerson Lawn Farm, Sennet, and purchased for $300 by Jean M. Brown, Walton. Boys and girls under 21 years of age purchasing a calf in this sale will receive a 10 percent refund of the purchase price if he or she shows the calf in the 1976 New York State Fair.

Following is the complete sales list:

Jean M. Brown, Walton, N.Y.
Lerson Lawn Miss T H Cherry $300
Ernest K. Norman, Jewett City, Conn.
Polis Ravineside Dot 155
G. Harold Peck, Schuylerville, N.Y.
Nedrow Farms Choices Lita 290
Stewart Farms Calf (To Be Reg.) ... 210
Ripley Farms M R P Chic 150
Wheeler Acres Emory Hannah 130
Sagebrook Ambassador Bambi 100
Fred Potter, Cincinnatus, N.Y.
Wandering Brook S Cinderell 155
Christel Ripley, Cortland, N.Y.
Nedrow Farms Hollirexs Cameo ... 160

George Henry Dispersal With Added Consignments

By John Blyholder, Jr.

A LARGE CROWD was on hand to bid on the cows from the herd of George Henry, Tunkhannock, Pa., plus added consignments at the sale held June 10, at the Sales Pavilion, Lancaster. A total of 57 head of purebred Guernseys and grades were sold. The 34 purebred females sold for a total of $13,790, an average of $405.58.

The top cow in the sale, a two-year-old "Master Chief" daughter consigned by Karl F. Reiblich, Baltimore, Md., was purchased by Cloverland Farms Dairy, Inc., Phoenix, Md., for $775. The second high was a cow, fresh in May, a daughter of Villa Crest P Leader, consigned by G. Luther Huston, Hebron, Md., and purchased by Herman Ginder, Jr., Mt. Joy, for $675.

The high buyer at the sale was M. Carroll Huston, Salisbury, Md., who purchased 10 head for a total of $4,010. Second high buyer was Harry M. Brenneman, Quarryville, who purchased nine head for a total of $3,710.

The sale was managed by the Pennsylvania Guernsey Breeders' Association with John B. Merryman, Sparks, Md., the auctioneer.

Following is a list of animals selling for $450 or more:

David I. Aument, Peach Bottom
G H L M Amilee $525
G H On Gill 450
Harry M. Brenneman, Quarryville
Hullside W J Vera 535
G H Ace Bun 490
G H L M Olly 450
Cloverland Farms Dairy, Inc., Phoenix, Md.
Stone Lane Master Chief Windy 775
Herman Ginder, Jr., Mt. Joy
Loyalmead Leaders Fawn 675
Coble Bros Wendy 600
M. Carroll Huston, Salisbury, Md.
G H Mollice 475
Steven & Beth Staner, Windsor
Coble Bros Nina 490
Robert E. & Betty Lou Weicksel, Oxford
Hullside W J Verna 560
Harry Wright, Canton
G H Dill 650

Chat . . .

JODY HAMM, Newberry, S. C., son of Mr. and Mrs. Perry Hamm and grandson of Mr. and Mrs. Marvin Hamm, owners of Myrtledale Guernsey Farm has returned home from the hospital following open heart surgery. Jody has been in and out of hospitals for the past four years and the doctors were unable to determine what was wrong with Jody. On his latest visit to the hospital, the doctor found that his liver was not receiving the correct amount of blood. This situation was corrected with open heart surgery. Jody had been unable to eat certain foods prior to the corrective operation. Now he can eat everything and his mother says "the only problem is to keep him filled up." Jody is now at home and getting along fine.

Dr. J. O. Almquist NAAB Research Award Winner

DR. J. O. ALMQUIST, professor of dairy physiology and researcher at Pennsylvania State University, is winner of the 1976 Research Award presented annually by the National Association of Animal Breeders, Columbia, Missouri.

The award was presented June 22 at the 81st Annual Meeting of the American Dairy Science Association at North Carolina State University, Raleigh. The award, which consists of an attractive plaque, and $1,000 from N.A.A.B., is administered by the American Dairy Science Association as part of its awards program.

Reading the citation at the honor ceremony was Dr. F. N. Dickinson of the U.S.D.A., Beltsville, Maryland. William Durfey, N.A.A.B. executive secretary, awarded the plaque and presented Dr. Almquist with a check for $1,000.

Dr. Almquist has been a pioneer and leader in research involving reproductive physiology and artificial insemination. His early research dealt with methods of semen preservation and extending the usefulness of genetically superior sires. He was among the first to demonstrate that certain antibiotics added to diluted semen was an aid to the control of bacterial organisms.

During the past five years he has published 18 research papers, and has authored or co-authored over 145 research papers over the years. Dr. Almquist has also been a productive teacher and places high priority on thoroughness and accuracy when conducting research.

The Research Award was established in 1969 by the N.A.A.B. Board of Directors and is presented annually. It is aimed at stimulating and encouraging research in animal reproduction, artificial insemination, and animal genetics.

NEW RESERVED PREFIXES

The herd prefixes listed below have recently been reserved for the exclusive use of the owner in naming his registered Guernseys.

PREFIX	RESERVED FOR
Acr	Andrea Emdee, Brooklyn, Connecticut
Cableline	Jonas S. Yoder, Middlefield, Ohio
De Gee	David Gosse & Family, Vinton, Iowa
Hy Ridges	James & Carol Marlow & Family, Bloomfield, Iowa
Kaycee	Karen Anne Cantrell, Herald, California

A herd prefix will be reserved upon request, providing the name has not been previously used by another breeder. The fee is $10.00 except no fee is required for the reservation of a prefix by a Junior member of The American Guernsey Cattle Club. Write the Herd Register Division for an application to reserve a prefix.

Unless you reserve a prefix, you have no assurance it will not be used by someone else.

South Carolina Field Day

By Max L. Dawdy

MR. & MRS. GEORGE FOWLER and Mr. and Mrs. George Fowler, Jr., owners and operators of Butler Hill Guernseys, Saluda, S. C., hosted the South Carolina Guernsey Field Day, Thursday, July 15.

The generous shade provided by – probably century or more old trees dominating the yard at Butler Hill defied the temperatures of a bright, warm mid-summer South Carolina day for the 155 guests from throughout South Carolina and adjoining states; and for cows on special exhibit. Fellowship and enthusiasm ran high with strong indications that the revival of the South Carolina Field Day would be maintained.

Randy Mitchell, Saluda, president of the South Carolina Guernsey Cattle Club presided, and first called upon George Fowler for a welcome. Mr. Fowler, in introducing his family and providing a review of the Butler Hill herd, paid tribute to his son, George, Jr., and his contribution to the progress of the herd since their partnership was formed.

A welcome from the host, George Fowler.

Formerly associated with Edisto Farms, Denmark, S. C., George Fowler founded Butler Hill Guernseys in 1960. In the relatively short intervening sixteen years, an outstanding herd and operation has been developed. The current rolling herd average stands at 13,700 pounds of milk and the type classification average at 86+.

Representative of the foundation was the exhibit of one cow family consisting of eight head totaling 25 lactations that average 14,051 pounds of milk; and a two-year-old class used in the judging contest of four heifers projected at an average of 15,045 pounds of milk. Edisto Farms Flashs Star and Lyrene May Rose Prince were the two major foundation sires.

Activities, in addition to numerous talks, included a judging contest with Lee Housley, Riceville, Tenn., serving as the official judge; a clipping demonstration by neighbor Guernsey breeder, Ed Gross; presentation of The American Guernsey Cattle Club area Outstanding Youth Award to area winner, Fred Lovelace, who was also second in the Ninth Annual National Junior Guernsey Production Contest with a group of three cows averaging 17898 – 841 – 305 – 2x ME; recognition of Lee McCaskill, the South Carolina Guernsey Princess and also National Guernsey Princess; and presentation of numerous door prizes.

Emphasizing the support of youth, the Fowlers presented a daughter of Butler Hill D F Jason, born January 3, 1976 for auction with one half of the selling price to be donated to The South Carolina Junior Guernsey Association. Mrs. Dorothy Coleman, of neighboring Melldoro Farm was the buyer at $400.

Dairy judging contest in progress.

Dairy judging contest winners, left to right: Tim Shealy, Newberry, boys' division; Medora Black, Saluda, girls' division; Billy Wall, Saluda, men's division; Mrs. Dorothy Coleman, Saluda, ladies' division.

Edgar Gross handled the clipping demonstration.

Additional interest was created by the Dairy Science Fair exhibits, pertaining to the dairy industry which were prepared by junior members and were judged by Dr. W. A. King and Dr. Fred Pardue of Clemson University. The winners and their exhibits were: Todd Nichols, Saluda, 9-12 years of age – Feeding Dairy Cattle; Angelyn Coleman, Saluda, 13-15 years of age – Guernsey Cows; and Leslie Gross, Orangeburg, 16-19 years of age – Nutritional Value of Milk.

George Fowler parades the objective of the auction to support the youth program while Bob McLaughlin (back to camera) takes bids.

South Carolina Guernsey Princess Lee McCaskill, left, and President of the South Carolina Youth Group, O. Fred Lovelace, right.

Numerous guests were introduced including Clemson staff members, W. A. King, W. L. Northern, Fred Pardue and George Gramling; Mr. and Mrs. Lee Housley, Ridgeway Farm, Riceville, Tenn.; Henry Bell, president of The South Carolina Farm Bureau; and Robert McLaughlin and Max Dawdy representing The American Guernsey Cattle Club.

Lunch was provided by courtesy of The Production Credit Association and dairy products by Pet Milk.

Featured speaker C. R. Huston.

The featured speaker was C. R. "Hap" Huston, Clinton, S. C., introduced by the host and to whom Mr. Fowler paid tribute for his continuing encouragement and who spoke on the "Romance of the Cow Business."

Judges for the contest were Joe Pritzl, Westlynn Farm, Fruitland, Idaho; Elaine Hanson, Ferndale; and H. Martin Jensen, Bellingham.

Vickie Beetchenow, 1975 Guernsey Queen and new 1976 Pacific Northwest Guernsey Queen, reviewed her reign and then crowned Jill Hinschberger the 1976 Washington Guernsey Queen. Ruth Grewe was announced as alternate queen.

Jill Hinschberger, Graham, is 18 years of age. Her 4-H projects include Guernsey cattle, horses, sewing and cooking. She joined FFA in high school and presently owns three Guernseys. In high school she was active in the National Honor Society, Girls Club, Ski Club. FHA and sports. She was freshman junior varsity and a varsity cheerleader. She was salutatorian of her class, and has received a scholarship for college. She plans to attend Washington State University and study veterinarian science. She has been Pierce County Alternate Dairy Princess and Eatonville High School Daffodil Princess.

Washington Guernsey Queen Contest

By Madeline Boone, Chairman

THE WASHINGTON Guernsey Queen Contest was held Thursday evening, June 24, in conjunction with the Evergreen Classic at Mt. Vernon.

The evening began with a social hour followed by a delicious salmon barbecue at the Hillcrest Park, Mt. Vernon. Following the dinner, Jay Lancaster, Graysmarsh Farm, Sequim served as master of ceremonies. The Queen contest was conducted by Madeline Boon, chairman.

Queen candidates were Kay Brown, Tacoma; Jill Clark, Tacoma; Donnette Elliott, Olympia; Ruth Grewe, Arlington; Jill Hinschberger, Graham; and Edie McMonigle, Yelm.

Gifford–Calhoun

BETH CALHOUN, daughter of Mr. and Mrs. John L. Calhoun, Rosendahl Farm, Hoosick Falls, N. Y., was married at the Hoosick Falls First Baptist Church, June 4, to Mr. Frank John Gifford, Schenectady, in a candlelight ceremony.

Beth is a Junior member of The American Guernsey Cattle Club and has been active in the 4-H dairy project. She presently has a herd of 19 animals. She was the New York State Guernsey Princess in 1971 and New York Guernsey Girl, 1972. She has shown at the New York State Fair for 10 years, winning several blue awards and champion awards twice. Beth has also shown high placing animals at the Eastern States Exposition. During her 4-H years she completed over 200 homemaking and agricultural projects.

Mr. and Mrs. Frank J. Gifford

Chat . . .

H. JOSEPH PENDERGAST, former business manager, New York State Guernsey Breeders' Cooperative, Inc. and breed representative for The American Guernsey Cattle Club has been appointed Director of the Agriculture Information Bureau with the New York State Dept. of Agriculture and Markets effective July 8, 1976.

DRINK MORE MILK

1976 Washington Guernsey Queen candidates, left to right, Kay Brown, Tacoma; Edie McMonigle, Yelm; Jill Clark, Tacoma; Vicki Beetchenow, Monroe, 1975 queen; Jill Hinschberger, Graham, 1976 Washington Guernsey Queen; Ruth Grew, Arlington, alternate queen; and Donnette Elliott, Olympia.

Past Guernsey Queens attending the program, left to right: Barbara Bosch, Bay City, Oregon, 1975 Oregon Guernsey Queen; Vicki Beetchenow, Monroe, Wash., 1975 Washington Guernsey Queen and new 1976 Pacific Northwest Guernsey Queen; Madeline Hertel Boon, Sumas, Wash., 1971 Oregon Guernsey Queen and National Princess; Teresa Bosch, Bay City, Oregon, 1973 Oregon Guernsey Queen and 1974 National Guernsey Queen; Dorothy Crask, Tacoma, Wash., 1974 Washington Guernsey Queen and new 1976 Washington State Dairy Princess.

GRAND CHAMPION IS TOP OF THE 1976 PACIFIC NORTHWEST EVERGREEN CLASSIC SALE

RESERVE GRAND CHAMPION IS FULL SISTER TO "BELOVED"–GRAND CHAMPION AT THE 1975 NATIONAL AS A 2-YEAR-OLD

PACIFIC NORTHWEST EVERGREEN GUERNSEY CLASSIC

MOUNT VERNON, WASH., June 26, 102 HEAD
Dawson Jordan, Fort Collins, Colorado, Judge

Grand Champion – Robindell Banner Tillie, Myron W. Lancaster, Sequim
Reserve Grand Champion – Western Glow P N Betsy, Western Glow Farms, Inc., Bow
Junior Champion – Markwell Fin Prince Carol, Markwell Farm, Lynden

Class Winners

YOUTH CLASS
(Up to 12 Years)
1, Entry, Shannon Summers, Tacoma; 2, Entry, Eric Fredricks; 3, Entry, Karl Sloan, Sedro Woolley.

INTERMEDIATE HEIFER CALF
1, Rozelyn Tel Cristi, Rozelyn Farm, Lynden; 2, Maxvales Marksman Jillaine, Maxvale Guernsey Farm, Yelm; 3, Blackburn Maverick Ruth, Kathy Wigner, Mount Vernon.

SENIOR HEIFER CALF
1, Markwell Fin Prince Carol, Markwell Farm, Lynden; 2, Olympic View B Marcia, Myron W. Lancaster, Sequim; 3, Graysmarsh B Starda, Jay Lancaster, Sequim.

JUNIOR YEARLING HEIFER
1, Olympic View B Sapphire, Myron W. Lancaster; 2, Markwell M Sissie, Markwell Farm; 3, Graysmarsh M Cameo, Jay Lancaster.

SENIOR YEARLING HEIFER
1, Markwell Am Phoebe, Markwell Farm; 2, Graysmarsh B Gwenie, Jay Lancaster; 3, Graysmarsh M Gweneth, Jay Lancaster.

SENIOR YEARLING FUTURITY
1, Graysmarsh B Gwenie, Jay Lancaster; 2, Olympic View B Funny, Myron W. Lancaster; 3, Western Glow F P Martina, Western Glow Farms, Inc., Bow.

MILKING SENIOR YEARLING
1, Rozelyn L May, Leon Zweegman, Lynden; 2, Rozelyn D Sugar, Marvin Zweegman, Lynden.

COW, 2 YEARS AND UNDER 3
(Not in Milk)
1, Western Glow P N Melba, Western Glow Farms, Inc.; 2, Maxvales Pollys N Mary, Maxvale Guernsey Farm; 3, Golden Glen P N Aleen, Victor Jensen, Bow.

COW, 2 YEARS AND UNDER 3
1, Western Glow P N Betsy, Western Glow Farms, Inc.; 2, Olympic View D Fantastic, Myron W. Lancaster; 3, Will O West Nance Betty, Jim Van Mersbergen, Lynden.

COW, 3 YEARS AND UNDER 4
1, Robindell Banner Tillie, Myron W. Lancaster; 2, Graysmarsh B Beaven, Jay Lancaster; 3, Rozelyn Duke Mitzi, Rozelyn Farm.

COW, 4 YEARS AND UNDER 5
1, Plainview Farm Rose Bev, Jay Lancaster; 2, Western Glow Emorys Monica, Western Glow Farms, Inc.; 3, Olympic View C Margie, Myron W. Lancaster.

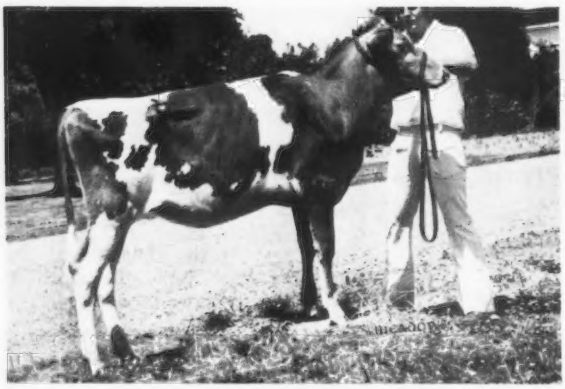

Markwell Fin Prince Carol, junior champion of the Pacific Northwest Evergreen Guernsey Classic, exhibited by Markwell Farm, Lynden, Washington.

Dawson Jordan, Fort Collins, Colo., judge; Ben Friedrichs, Bow, Wash.; Vicki Beetchenow, Monroe, Pacific Northwest Guernsey Queen; Benny Friedrichs at the halter of Western Glow P N Betsy; Jerry Friedrichs, and Lawrence M. Newman, Raymond, presenting the reserve champion trophy.

Bob Robinson, Sequim, breeder and consignor of Robindell Banner Tillie, top of the Evergreen Classic Sale at $2,800, and first three-year-old and grand champion of the Show, purchased and exhibited by Myron W. (Mike) Lancaster, Sequim; Walker LaCrone, New Plymouth, Idaho presenting the Elmer Meadows Trophy for top three-year-old; Andy Lancaster and Mrs. and Mr. Myron W. Lancaster. The grand champion trophy was presented to Mike by Francis Hertel, Cornelius, Oregon.

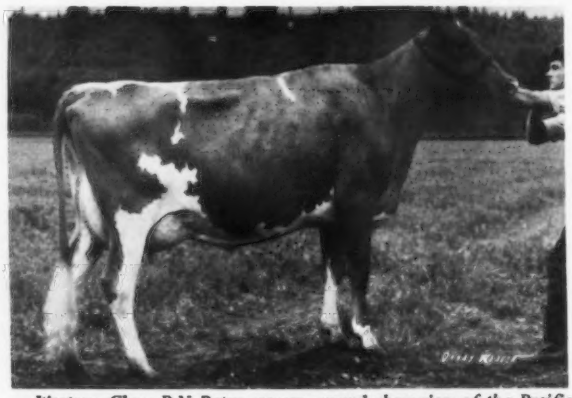

Western Glow P N Betsy, reserve grand champion of the Pacific Northwest Evergreen Guernsey Classic, exhibited by Western Glow Farms, Inc., Bow, Washington.

Judge Dawson Jordan; Mark and Marvin Van Mersbergen, owners of Markwell Farm, Lynden, with Markwell Fin Prince Carol; and Julie Hunsberg, Washington Guernsey Queen, presenting the junior champion trophy.

Vicki Beetchenow presenting the produce of dam trophy to Jay and Diane Lancaster, Graysmarsh Farm, Sequim, Washington.

Archie Nelson, manager, All West-Select Sires, presenting the trophy for best three females to Benny Friedrichs; Curt Sloan and brother, grandsons of Ben Friedrichs, at the halters, and Julie Hunsberg.

AGED COW

1, Western Glow Brilliant Mae, Western Glow Farms, Inc.; 2, Olympic View Maggie, Myron W. Lancaster; 3, Len Acres Darimost Doreen, Don Van Mersbergen, Lynden.

JUNIOR GET OF SIRE

1, Jay Lancaster and Myron W. Lancaster on get of Olympic View A Banner.

SENIOR GET OF SIRE

1, Jay Lancaster on get of Olympic View A Banner; 2, Victor Jansen on get of Cedarbrook Pollys Nance.

PRODUCE OF DAM

1, Jay Lancaster on produce of Plainview Farms D M Bevie; 2, Myron W. Lancaster on produce of Olympic View B Flirt.

BEST THREE FEMALES

1, Western Glow Farms, Inc.; 2, Jay Lancaster; 3, Myron W. Lancaster.

Brown Swiss Secretary Recognized For 25 Years Service

MARVIN L. KRUSE, Executive Secretary-Treasurer of the Brown Swiss Cattle Breeders' Association of America, was recently honored by the Association's Board of Directors for 25 years of service to the breed. The May, 1976 issue of The Brown Swiss Bulletin was dedicated to Marvin L. Kruse.

Mr. Kruse was guest of honor at a dinner attended by the directors, their wives and the Brown Swiss Association office staff. Mr. William J. Notter, Jr., Cobleskill, N.Y., vice-president of the Association, presented Mr. Kruse with a framed citation signed by each officer and director, and Mr. Bernard Monson, president of the Association, Gowrie, Iowa, presented him with the original water color by Tom Phillips of the Brown Swiss "Checkin' the Herd" pasture scene as a token of appreciation.

The handsome citation written and lettered by Mrs. Notter read as follows: "For Twenty-Five Years our Association has had in its service the very real TALENTS of a man who truly believes in his work; the LOYALTY of a man who loves this breed and whose FRIENDSHIP for it and the individual breeders has spanned the years; and whose IMAGINATION during his years as National Secretary has been reflected in our breed's worldwide acceptance and prominence."

Mr. Kruse joined the Brown Swiss Association in 1951 in the capacity of Western fieldman. After serving the 22 states west of the Mississippi River for 10 years, he was brought to the office in Beloit, Wis., with the responsibility of editing the breed's magazine, The Brown Swiss Bulletin, and as fieldman for three nearby states, Iowa, Minnesota and Wisconsin. He was promoted to the position of Executive Secretary-Treasurer on July 1, 1963, succeeding Mr. Fred S. Idtse on his retirement.

Chat . . .

GRANDPA AND GRANDMA Carl Johnson, Barnum, Minn., were pleasantly surprised on June 1 with twin granddaughters. The young ladies, named Lea Joye and Lori Ann, are the daughters of Ralph and Lila (Johnson) Keutzer, Carlton, Minnesota. Mrs. Keutzer was a Minnesota Guernsey princess contestant a few years ago. The Keutzers also have a son, Daniel, who was two in March.

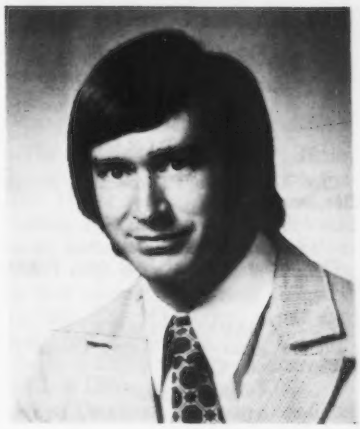

Tyrone Johnson Joins Tri-State Sire Department

TYRONE JOHNSON has been named Sire Project Supervisor for Tri-State Breeders, Baraboo and Westby, Wis., according to DuWayne Kutz, director of Production. Johnson will be responsible for administering the young sire program. This includes working with the young sire project herds; drawing up pedigrees; compiling, updating and evaluating production and type information on young sires and recommending project herd matings.

Johnson is a 1976 graduate of the University of Wisconsin-Madison with a major in dairy science. He was the winner of the University's 1976 Dairy Shrine Club Student Recognition Contest. While in college, Johnson has participated in numerous activities related to dairy cattle, including being a member of the UW dairy judging team. He served as president of the Badger Dairy Club and as chairman of the World Dairy Expo Dairy Club Work Committee. He is a member of Alpha Gamma Rho agricultural fraternity and Alpha Zeta honorary fraternity.

A native of Cashton, Wis., (dairy farm) Johnson was active in 4-H and FFA and has helped coach his county dairy judging team. He is responsible for planning the breeding program of his home herd and has assisted with the farm record keeping. Johnson worked at the Tri-State Breeders stud the past three summers as a member of the farm and barn crew.

Chat . . .

JAMES EDWARD WADDELL, owner of Nolichuckey Farm and Guernsey herd, Greeneville, Tenn., was recently hospitalized in Greeneville with a bleeding ulcer. He is at home now and friends join us in wishing him a complete and speedy recovery.

SHOWS

All-Arkansas Guernsey Show

Fayetteville, May 8

Judge: Ballard Bennett

49 Head Shown

JUNIOR AND GRAND CHAMPION BULL
Cloe Acres Debbys Danny Boy, Donald Cloe, Bentonville

SENIOR AND GRAND CHAMPION FEMALE
Cloe Acres Tempest Dari Ann, Donald Cloe

JUNIOR CHAMPION FEMALE
Chozen Acres VPL Tippy, Lonnie D. Webb, Westville, Okla.

BULL CALF
Chozen Acres TET Benjamin, Dwayne Webb, Westville, Okla.

JUNIOR YEARLING BULL
Cloe Acres Debbys Danny Boy, Donald Cloe

JUNIOR HEIFER CALF
Ankco Command Fame Pretty, Sharon Ann Couch, Siloam Springs

INTERMEDIATE HEIFER CALF
Chozen Acres Stans Jade, Dwayne Webb

SENIOR HEIFER CALF
Chozen Acres ABC Saphire, Dwayne Webb

JUNIOR YEARLING HEIFER
Chozen Acres VPL Tippy, Lonnie D. Webb

SENIOR YEARLING HEIFER
Chozen Acres Dari Greta, Dwayne Webb

COW, 2 YEARS AND UNDER 3
(Not in milk)
Cloe Acres Debby Deborah, Donald Cloe

COW, 2 YEARS AND UNDER 3
Cloe Acres Dutchess Rosey, Donald Cloe

COW, 3 YEARS AND UNDER 4
Cloe Acres Tempest Dari Ann, Donald Cloe

COW, 4 YEARS AND UNDER 5
Cedar Row Elviras Joy, Lewis Hershberger, Bentonville

AGED COW
Applebrook Comets Della, Dwayne Webb

JUNIOR GET OF SIRE
Mr. & Mrs. Lewis Hershberger on get of Eber Lea Farms Winston

SENIOR GET OF SIRE
Mr. & Mrs. Lewis Hershberger on get of Hildiemaid Diamond Jim

BREEDERS GET OF SIRE
Mr. & Mrs. Lewis Hershberger

PRODUCE OF DAM
Deann Karel Couch, Siloam Springs

BEST THREE FEMALES
Mr. & Mrs. Lewis Hershberger

DAIRY HERD
Mr. & Mrs. Lewis Hershberger

Junior Show

SENIOR AND GRAND CHAMPION FEMALE

Webbs Farm ABC Ava, Greg Young, Springfield, Mo.

JUNIOR CHAMPION FEMALE
Chozen Acres VPL Tippy, Lonnie D. Webb, Westville, Okla.

Cloe Acres Tempest Dari Ann, senior and grand champion at the All-Arkansas Guernsey Show, exhibited by Donald Cloe, Bentonville.

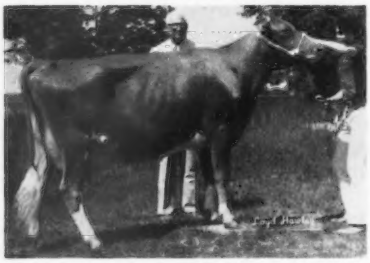

Webbs Farm ABC Ava, senior and grand champion at the All-Arkansas Junior Show, exhibited by Greg Young, Springfield, Mo., at the halter, with Ballard Bennett, judge, in the background.

Chozen Acres VPL Tippy, junior champion female at the All-Arkansas open and Junior Show, exhibited by Lonnie D. Webb, Westville, Oklahoma.

JUNIOR HEIFER CALF
Ankco Command Fame Pretty, Sharon Ann Couch, Siloam Springs

INTERMEDIATE HEIFER CALF
Ankco Command Fame Mitzie, Linda Diann Couch, Siloam Springs

SENIOR HEIFER CALF
Ankco Wistars Fame Libby, Juanita Kay Couch, Siloam Springs

JUNIOR YEARLING HEIFER
Chozen Acres VPL Tippy, Lonnie D. Webb

SENIOR YEARLING HEIFER
Cloe Acres Highness Mona Lark, Cloe Kendall, Bentonville

COW, 2 YEARS AND UNDER 3
(Not in milk)
Ankco Nance Sunshine, Linda Diann Couch

COW, 2 YEARS AND UNDER 3
Ankco Lyrene Peppermint, Deann Karel Couch, Siloam Springs

COW, 3 YEARS AND UNDER 4
Ankco Lyrene Command Candy, Deann Karel Couch

COW, 4 YEARS AND UNDER 5
Pumpkins Butterball Betsy, Deborah McNeill, Carlisle

AGED COW
Webbs Farm ABC Ava, Greg Young

PRODUCE OF DAM
Deann Karel Couch

Sonoma-Marin Fair 4-H Show

Petaluma, Calif.
June 18

Judge: George Nunes

SENIOR AND GRAND CHAMPION
Clover Jack Copy Lois, Albert Pritchard, Sequoia

JUNIOR CHAMPION
Sanservero Sultan Musette, Elaine Bordessa, Old Adobe

SENIOR HEIFER CALF
Maiden Princess Dawn, Roberta Wheeler, Wilson

JUNIOR YEARLING HEIFER
Sanservero Sultan Musette, Elaine Bordessa

SENIOR YEARLING HEIFER
Sildons Bon Prince Tootsie, Darcy Lewgot, Live Oak

COW, 2 YEARS AND UNDER 3
Nosmas J Champion Victors Noel, Randall Samson, Sonoma Valley

COW, 3 YEARS AND UNDER 4
Trusil Fortunes Rebecca, Roberta Wheeler

COW, 4 YEARS AND OVER
Clover Jack Copy Lois, Albert Pritchard

PAIR OF FEMALES
Albert Pritchard

Stanislaus County Junior Show and Sale

By Dennis E. Nelson

THE STANISLAUS County Guernsey Breeders' Association held its Annual Junior Show and Sale May 29, at the Stanislaus Fairgrounds, Turlock, California. The co-chairmen for this year's show were Joe Pierce, Hilmar, and Ivan Simar, Tracy. Approximately 85 people enjoyed the Guernsey day and potluck lunch served by the women of the Club. Dian Morelli, Denair, headed the food committee and Foremost donated milk for the day's events. The California Milk Advisory Board again donated posters, bumper stickers, and milk pins which advertised quality milk products. Ice cream and soft drinks were sold to the exhibitors and guests by the Denair Tip Toppers 4-H Club.

Sixty-five head of registered Guernseys were exhibited by 4-H or FFA

Juniors before Judge Dale Matheron, Hilmar. Karen Nelson, Hilmar, California Guernsey Queen, presented the trophies and ribbons for each class. Lloyd Vierra, representative of Superior Sires, Gustine, donated his time to announce the show. Trophies were generously donated by the following Guernsey breeders and local businesses: A. L. Gilbert Co.; Askew Farms; Bay Meadow Farm; Berry Feed and Seed; Cali Feed Supply; California Guernsey Cattle Club; George Clever; Hilmar Vet Supply; Lander Vet Supply; Moormans; Don Morelli; Dennis Nelson; Raymond Orisio, and Joe Pierce.

Following is a list of first place awards:

CHAMPION BULL
Nells Glow Prince Lion, Dwayne Nelson, Hilmar

GRAND CHAMPION FEMALE
Mi Valley Honors Bonnie, Teresa Pierce, Hilmar

JUNIOR CHAMPION FEMALE
Mi Valley Top Hornet Beauty, Teresa Pierce

BULL CALF
Nells Glow F O Price, Dwayne Nelson

YEARLING BULL
Nells Glow Prince Lion, Dwayne Nelson

JUNIOR HEIFER CALF
CSUF Darimost Secret, Steve Orisio, Tulare

SENIOR HEIFER CALF
Lone Palm Atlantic Lorna, Jonathon Miranda, Hilmar

JUNIOR YEARLING HEIFER
Mi Valley Leaders Red Robin, Teresa Pierce

SENIOR YEARLING HEIFER
Mi Valley Top Hornet Beauty, Teresa Pierce

COW, 2 YEARS AND UNDER 3
Mi Valley Honors Bonnie, Teresa Pierce

COW, 3 YEARS AND UNDER 4
Clover Jack Indy Linda, Dwayne Nelson

AGED COW
Adohr Warrior Precisemore, Dwayne Nelson

GET OF SIRE
Elizabeth Pierce, Hilmar, on get of Mi Valley Cynthias Carlos

PRODUCE OF DAM
Robin Dias, Stevinson, on produce of T & M Royal Nances Fair Fern

BEST TWO FEMALES
Dwayne Nelson

YOUNG HERD
Dwayne Nelson

BEST FEMALE BRED BY EXHIBITOR
Dwayne Nelson

Bay Meadow Outlaw Chastity, second high animal in the Stanislaus County Junior Sale at $490. In the background: Walt Kessler, Galt, sale chairman; Arnold Kessler, Galt, consignor; Elizabeth Pierce, Hilmar, purchaser; Karen Nelson, and Jonathon Miranda at the halter.

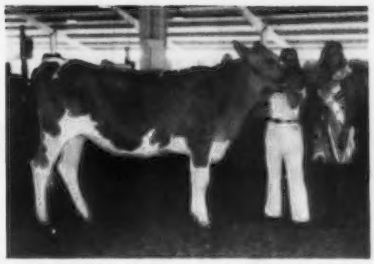

Mi Valley Top Hornet Beauty, junior champion female at the Stanislaus County Junior Show; exhibited by Teresa Pierce, Hilmar, at the halter, with Karen Nelson, Hilmar, California Guernsey Queen.

Karen Nelson presenting the novice showmanship award to Teresa Pierce, Hilmar; and Jonathon Miranda, Hilmar, advanced showmanship winner, receiving his award from Dale Matheron, Hilmar, judge, at the Stanislaus County Junior Show.

Poly Dari Nan, top of the Stanislaus County Junior Sale at $730. In the background: Steve Orisio, Tulare, purchaser; Walt Kessler, Galt, sale chairman; Dwayne Nelson, Hilmar, contender; Jonathon Miranda, Hilmar, at the halter, and Karen Nelson.

NOVICE SHOWMANSHIP
Teresa Pierce

ADVANCED SHOWMANSHIP
Jonathon Miranda

The Sale

The Stanislaus County Junior Guernsey Sale held in conjunction with the Junior Show offered 13 registered Guernsey heifers which sold for an average of $417.69. All of these heifers were of show age and eligible for the show immediately following the sale. The top heifer, a full aged senior calf, was consigned by Cal Poly, San Luis Obispo, and was purchased by Steve Orisio, Tulare, for $730.

Don Haglund, Modesto, cried the sale while Joe Pierce read the pedigrees. Walt Kessler, Galt, was sale chairman. The Junior buyers also had their choice of either a Guernsey hat or Guernsey T-shirt when they purchased an animal.

Following is the complete sales list:

Billy Breazeale, Modesto	
Claravale C Snowplant	$320
Robin Dias, Stevinson	
Sildon Zenith Jan	380
Jim Huelman, Los Gatos	
Ollimac Ho Victory	260
Laurie Kessler, Galt	
Trusils Freds Sophie	330
Jonathon Miranda, Hilmar	
Nells Glow Index Lynda	410
Dwayne Nelson, Hilmar	
Mi Valley Hollirex Princess	450
Hilmar Zenith June	480
Steve Orisio, Tulare	
Poly Dari Nan	730
CSUF Darimost Secret	410
Elizabeth Pierce, Hilmar	
Bay Meadow Outlaw Chastity	490
Monica Pierce, Hilmar	
Cleverlands Zenith Roxanna Lou	430
Richard Silacci, Petaluma	
Lone Palm Atlantic Gigi	320
Mary VanTill, Ripon	
Lone Palm Atlantic Shelly	420

1976 Willamette Spring Guernsey Show

Salem, Oregon

Judge: Bill Tiffe

SENIOR AND GRAND CHAMPION FEMALE
L M Ambler Glossy, David & Frank Miles, Monmouth

JUNIOR CHAMPION FEMALE
High Prairie Princess Verta, Kenneth Chaffey & Sons, Aurora

BULL CALF
High Prairie Wistars Warrior, Kenneth Chaffey & Sons

YEARLING BULL
High Prairie Victors Harvey, Kenneth Chaffey & Sons

SENIOR HEIFER CALF
High Prairie Princess Verta, Kenneth Chaffey & Sons

JUNIOR YEARLING HEIFER
Abiqua Acres Padric Charity, Alan Mann, Silverton

THIS DAIRY BUSINESS®

BREEDING PROBLEMS

in the high producing herd

By Paul F. Goetchius, D.V.M.

Perhaps no subject has been reviewed more often in the popular farm press than the subject of breeding problems. Almost every issue of the popular farm magazines contains an article advising the dairymen how to overcome their breeding problems. Our attention is directed to such statistics as calving interval, days open to first service, and services per conception.

Calving interval is perhaps the most reliable measure of a herd's reproductive performance. We are told, and rightly so, that the most reliable way to reduce herd calving interval is to breed cows as soon after sixty days fresh as possible. To accomplish this, heat detection is stressed. We are exhorted to turn cows out at least once, and preferably twice a day to check for heat. Many articles describe in glowing detail the signs of heat in dairy cattle. Surgically altered bulls and various mounting detection devices are recommended to pinpoint the dairymen's attention to cows in heat.

True, there are many dairymen who could profit from this kind of management information. Attention to the details of heat detection can shorten the calving interval in many herds. But the fact remains that there are others doing an excellent job of management which still have severe reproductive problems. These are most often our better managed and higher producing purebred herds. I suspect that the large percentage of dairymen reading this column are already excellent managers highly skilled in the art and science of heat detection. What then accounts for the disappointing reproductive performance we unfortunately see in our better purebred herds?

The Problems

Let's begin by understanding the problems that occur in these high producing herds. By studying the breeding and health records and by making regularly scheduled examinations in a herd it becomes possible to identify certain patterns that seem to hold true from herd to herd. First, there is often a high incidence of retained placenta and associated early post-partum metritis. In other words, either cows do not properly expel the placenta or many of those that apparently do still become infected. Often the dairyman notices an abnormal discharge for a prolonged period of time.

Secondly, the herd frequently experiences a high incidence of twinning. Early post-partum examinations indicate a high level of ovaries with follicular cysts. This high incidence of cystic ovaries tends to persist in the entire herd. Even more disappointing is the fact that these cows respond poorly when treated with various luteinizing hormones.

Examination of breeding records indicates that many cows run cycles of abnormal length. Short cycles, that is of 17-19 days in length, usually indicate cows with cystic ovaries or cystic tendencies. These cows either fail to ovulate (release an egg) or they ovulate too late. Other cows may run cycles of excessive length: 23-26 days. Often these cows are in heat for an extended length of time. They usually ovulate but often are poor luteinizers, that is they form corpora luteua incapable of properly maintaining pregnancy. Some success may be had with these cows with the properly timed use of luteinizing hormones. However, treatment is, at best, a stop-gap measure.

Solving the Problems

The question then becomes, how do we overcome these problems in our better herds? Not only are we faced with the problem of getting these cows pregnant in a reasonable time but also the semen you folks tend to be using in your herds is quite costly. A missed service means a great deal more than a cow open an additional 21 days. It often means the loss of several hundred dollars worth of semen.

Regularly scheduled herd examinations, proper diagnosis of individual cow problems, and proper treatment of individual cows is indispensable to overcoming these problems. As with any condition the earlier it is detected the better are your chances of a successful conclusion. Very often, manually correcting a follicular cyst before a cow is 60 days fresh eliminates the need for costly hormonal treatment.

Early post-service examinations are often quite revealing. These must be performed very carefully by a skilled operator to assure that the newly forming corpus luteum and fetus is not disturbed. It is at this time that non - or late - ovulators are detected. Often follicular cysts are formed. If a corpus luteum is also present proper treatment may result in a pregnancy which would almost certainly be lost without treatment. Evaluating the size and consistency of the corpus luteum enables the operator to predict the likelihood of the cow maintaining the pregnancy.

Early pregnancy examinations are also important. The value of this examination is not so much in finding the pregnant cow as the one 28-35 days open after service. The earlier the cow is found open, the sooner corrective measures can be taken. All cows found pregnant at this early exam should be reconfirmed when over 60 days pregnant.

Nutrition May Be To Blame

No matter how successful treatment may be it is at best a temporary measure. Everytime we treat a cow we have to admit that here is a problem we have failed to prevent. In the last few years I have routinely investigated the nutritional status of the majority of the herds in which I conduct reproductive programs. I find it most interesting that virtually all of the herds with the aforementioned reproductive problems have similiar nutritional problems as well.

Usually we are dealing with good herds being fed for high production. Very often the herd experiences a high level of milk fever and often a high level of acetonemia. Frequently the calcium and phosphorus content of the ration is way out of balance. Further examination of the rations frequently discloses deficiencies and imbalances of the trace elements. In my area I have found an alarming deficiency of zinc. I feel that this may be related to our cystic ovary problem. Some elements such as magnesium, iron and copper are either deficient or supplied in dangerously excessive amounts. In other herds a manganese deficiency has been a major problem.

I was surprised to find an apparent imbalance of vitamins A, D and E in most dairy rations. I feel that the levels of these vitamins and also the trace elements recommended by the National Research Council (NRC) are unbalanced and incorrect. Unfortunately, virtually all of our feed companies attempt to balance rations to fit NRC recommendations. The result is rations more than adequate to sustain high production but less than adequate to sustain high levels of total herd health performance.

It seems to make little difference whether a dairyman relies on a feed company to balance his rations or whether he purchases minerals from a mineral salesman; the problem is that almost universally all these outfits attempt to balance rations to fit NRC recommendations. The

Master Saver FEEDER
U.S. Patent No. 2,768,607

FOR HAY OR ENSILAGE
CUTS FEED COSTS
Model #15 15 ft. Long $133.00
FREIGHT PREPAID
(Except Alaska, Hawaii and Foreign Countries)
FEEDS 24 HEAD
• PERMANENT
• ALL METAL CONSTRUCTION
• SHIPPED KNOCKED DOWN
• EASY TO MOVE AND RE ASSEMBLE

CALF FEEDER
FEEDS 18 HEAD
Model #10 8'2" Long $80.00

Order Direct at Wholesale or Write for Free Illustrated Folder
NELSON-DYKES CO., Inc.
4071 Shilling Way
DALLAS, TEXAS 75237

circle no. 101

BIG SAVINGS ON MILK FILTERS
You use them every day. Why not buy them by the case at big savings. GOB, Kendall, and Rapid-Flo brands.
FREE STAINLESS STEEL DISPENSER with initial purchase of GOB Inline Socks.
Write for low, low prepaid prices.
FILTERS, INC., Box 9101, Canton, Oh. 44711

circle no. 102

problem is further compounded by the fact that these companies are unable at reasonable cost to manufacture custom designed vitamin and mineral supplements to fit each herd's individual feeding program. To be of real value to a dairyman this kind of program must be capable of being inexpensively updated when feeding changes are made. Secondly, a company must be able and willing to compound custom vitamin and mineral supplements as specified by the program. Ready made pre-mixes simply do not do the job. This problem is currently receiving a great deal of attention in my practice area.

In summary, although it never hurts to review the management factors related to reproductive performance, the fact remains that many of our better managed higher producing purebred herds experience a large number of reproductive problems. These herds often experience a high percentage of twinning and cystic ovaries. Frequently, abnormal cycle lengths are observed, many services are required per conception and treatment with the usual hormones is less than satisfactory. I feel that these problems are basically nutritional and will persist until such time as we are able to supply a balanced vitamin and mineral supplement to fit each herd's individual needs. Properly scheduled and carefully conducted herd examinations are essential to reveal the specific problems within a herd and enable treatment to be most effective.

WHAT'S NEW?

Silage Conditioner. Anchor Laboratories has just introduced a new silage conditioner called SILA-Lator, and a special applicator they call "the Slinger." It is a lactic acid bacteria inoculum which helps eliminate heating and spoilage, reduce seepage and improve palatability. It can be used for all silages including corn, legume, oats, grasses and vegetable waste. It is applied one pound per ton with either the "Slinger" or a chopper-blower mounted applicator. For additional information circle number 103.

Mastitis Control System. Masti-Kure offers a total mastitis program which includes a detection kit, a control kit for both dry and milking cows, and an antibiotic treatment kit packaged in disposable single dose syringes. For more details about this program circle number 104.

Record Keeping System. Herdex is the latest addition to the Raytec line of ag record-keeping systems. Detailed data like veterinary treatments, special breeding instructions, pedigree and milk production can be quickly written on the Herdex fact sheets for up to 100 cows. Animal name and number is constantly visible. Constructed of heavy-gauge aluminum with hinged soil and moisture-resistant fact sheets. Can be wall-mounted or installed on their Cowculator frame. For further details circle number 105.

New Dairy Feeder. The "Horn of Plenty" automatic dairy feeder delivers extra grain to your top producers by means of a chain extension tripping device attached to the cows' neck chains. Only those animals with the tripping device can use it. Each feeder will supply up to 40 head daily. For more information circle number 106.

76:08

INFORMATION FOR DAIRYMEN

For more information about products advertised in *THIS DAIRY BUSINESS* section and those mentioned in the *WHAT'S NEW* column, just circle appropriate item numbers below and mail to us. Requested information will come direct to you.

101 102 103 104 105 106

NAME _____

ROUTE or BOX # _____

CITY _____ STATE _____ ZIP _____

CLIP OUT & MAIL TO: Dairy Breed Group, Lacona, NY 13083

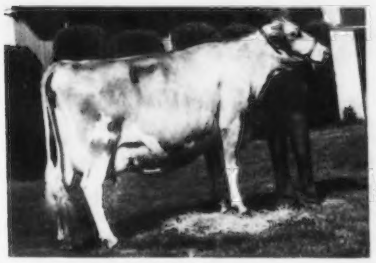

L M Ambler Glossy, senior and grand champion at the Willamette Spring Show, exhibited by David and Frank Miles, Monmouth, Oregon.

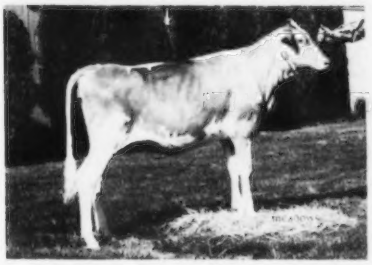

High Prairie Princess Verta, junior champion at the Willamette Spring Show, exhibited by Kenneth Chaffey and Sons, Aurora, Oregon.

Theresa Bielenberg, Marion County Dairy Princess, presenting the awards for senior and junior champions to David Miles, Monmouth, Ore., center, and Lowell Chaffey, Aurora, Ore., at the Willamette Spring Show.

SENIOR YEARLING HEIFER
Eastland J J Deniel, Gina Crowston, Tillamook

COW, 2 YEARS AND UNDER 3
Vanher J Ada, Dena Mann, Silverton

COW, 3 YEARS AND UNDER 4
High Prairie Copy Bette, Kenneth Chaffey & Sons

COW, 4 YEARS AND UNDER 5
Valley View Dari Barbee, Kenneth Chaffey & Sons

AGED COW
L M Ambler Glossy, David & Frank Miles

PRODUCTION CLASS
Valley Applegate Helen, Kenneth Chaffey & Sons

JUNIOR GET OF SIRE
Kenneth Chaffey & Sons on get of High Prairie Dari Victory

GET OF SIRE
Kenneth Chaffey & Sons on get of Western Glow Darimost

Bill Tiffe, judge; Dena Mann, Silverton, Ore., receiving the award for champion of the Junior Division of the Willamette Spring Show from Theresa Bielenberg.

Fitting and showmanship winners at the Willamette Spring Show, left to right: Bill Tiffe, Silverton FFA Instructor, judge; Kathy Wilmas, Aurora, junior division winner; Gina Crowston, Tillamook, senior division, and Theresa Bielenberg, Marion County Dairy Princess.

PRODUCE OF DAM
Kenneth Chaffey & Sons on produce of High Prairie Dari Vivian

BEST THREE FEMALES
Kenneth Chaffey & Sons

Junior Show

JUNIOR CHAMPION FEMALE
Eastland J J Deniel, Gina Crowston

SENIOR CHAMPION FEMALE
Vanher J Ada, Dena Mann

Chat . . .

GARY PETERSON, son of Mr. and Mrs. George Peterson, Guernsey breeders, Wilson, Wis., escaped with his life recently in a serious semi truck accident in northern Wisconsin. The truck hauls Guernsey milk owned by his father to the West Salem, Wis. assembly point from where it completes its journey to Anderson-Erickson distributors in Des Moines. Acetylene torches were used to help remove Gary, the driver, from the wreckage. He received head and facial injuries and some kidney damage. Gary is now at home recuperating and Guernsey friends join us in wishing him a complete and speedy recovery.

Steele-Rice-Waseca Annual Meeting

THE STEELE-RICE-WASECA Guernsey Breeders' Association held its annual meeting on April 4 at the Lavender Inn, Faribault, Minnesota. The dinner meeting was well attended by Guernsey breeders from all three counties.

Following dinner, the business meeting was called to order by President Loren Krause, Owatonna. The group discussed holding another meeting later this year and plans to serve the luncheon at the Minnesota State Sale in September. Officers for the coming year are Kenneth Walker, Faribault, president; Dean Jirousek, Owatonna, vice-president; Mrs. Helen Boese, Morristown, secretary, and Theil Reinecke, Waseca, director from Waseca County.

THE MINNESOTA Guernsey breeders toured the herd of Nels Pierson, Jr. and Family, Butterfield, during their annual meeting. Nels Pierson used numbered stickers as a means of identification on the heads of the calves. Piersons Floret Olgas Opal, pictured above, is the third step of the Provisional Registration program at the farm. She was not born with a 61 on her head! They have provisionally registered 14 of their grade cows since the program started and have registered many offspring from these cows.

The Piersons feel it very important to save all the calves they can. Two years ago when they put an addition on the barn, they added a nursery with 14 individual pens. The calves are left with the cow the first day or so and then put into the pens. A piece of plywood is placed on the bottom of the pen and it is bedded with chopped straw for the first 10 days to prevent skinned knees and hocks. A rubber mat is then used for 8–12 weeks. The calves learn to eat and drink very early and have done well using these facilities.

Nels Pierson, Jr. has had the top herd in Minnesota for both milk and fat for several years.

YOUNG SIRE IDENTIFICATION

The need for sampling more young sires in the Guernsey breed has been established. Early identification of prospective young sires for sampling is also essential.

As an aid in identifying prospective young sires, the Board of Directors, at the November 1971 meeting, authorized the screening of registration applications as submitted to identify young sires meeting certain requirements and such a list be published monthly for applications received for the preceding month.

The screening requirements for a young sire to appear on the list are: (a) his sire has a USDA Summary of a minimum of Plus 300 lbs. Predicted Difference for milk; (b) his maternal grandsire has a USDA Summary of a minimum of Plus 300 lbs. Predicted Difference for milk.

The files are then checked for the dams of the young sires on this list for official classification ratings, official records and USDA Cow Index. A young sire out of a dam with a MINUS Index is not listed.

Below is listed, in summary form, the (1) young sire's name; (2) birth date; (3) name and address of recording owner; (4) name of sire and summary; (5) name of dam and what information is available in the Club's files; (6) name of maternal grandsire and summary.

The list is intended merely for identification through basic information to aid interested parties and owners to communicate if desired. No attempt has been made to determine if the young sire is still alive or still owned by the recording owner at the time of listing. Interested parties should contact the owner for specific information or more detailed information. Where a dam is listed "no data available," this means no official data has been recorded in the Club's files, which means DHIA records may be available from the owner, or, the dam is a young cow not yet classified, or with a completed record in the files.

LISTING FROM MAY, 1976 APPLICATIONS

5 Top Hornet Sons

TOP HORNET ALMANZO 590084 – Born 6/8/75
Reg. Owner: Harold L. Weaver, Goshen, Ind.
S: Clovelly Top Hornet PD +1187M, +30F; 83% Rpt; 36 Cl daus avg 86.6 (1/76)
D: Flickers Q Fawn – No data available.
MGS: Pond Acre Farms F Flicker PD +337M, +23F; 94% Rpt; 184 Cl Daus avg 82.8 (10/74)

VEGUITA T H JOSELITO 590107 – Born 11/20/75
Reg. Owner: David E. Handley, Veguita, N. Mex.
D: Adohr Lafayette Juanne – E (90.0–9/72); USDA Cow Index +417M, +6F; 32% Rpt (1/76)
MGS: High Meadows Jolly Lafayette PD +504M, +9F; 73% Rpt; 121 Cl daus avg 84.9 (10/74)

CHENANGO NAPOLEAN 590108 – Born 3/26/76
Reg. Owner: Leo Metzger & Family, Waterloo, Ind.
D: Chenango Favor Nappy – VG (87.0–4/74); 2 Recs; USDA Cow Index +466M, +19F; 40% Rpt (1/76)
MGS: Housleys Dari Fayvor PD +667M, +28F; 96% Rpt; 136 Cl daus avg 84.3 (1/76)

WEE MANOR T H DAN 590110 – Born 1/1/76
Reg. Owner: Charles Craig & Family, Jonesboro, Ind.
D: Wee Manor T D Deedie – VG (86.0–4/74); USDA Cow Index +1516M, +67F; 30% Rpt (1/76)
MGS: Wee Manor Top Dividend PD +962M, +41F; 35% Rpt; 20 Cl daus avg 84.8 (1/76)

WEE MANOR T H LANCE 590112 – Born 7/10/75
Reg. Owner: Roger Craig, Jonesboro, Ind.
D: Wee Manor Leader Lofty – 75-GSD; VG (87.5–4/74); USDA Cow Index +739M, +36F; 40% Rpt (1/76)
MGS: Villa Crest P Leader PD +481M, +28F; 84% Rpt; 66 Cl daus avg 85.1 (1/76)

3 Winston Sons

MARKWOOD WINSTON COMMANDER 590055 – Born 1/3/76
Reg. Owner: Markwood Enterprises, Inc., Chandler, Ariz.
S: Eber Lea Farms Winston PD +522M, +18F; 89% Rpt; 35 Cl daus avg 83.9 (1/76)
D: Ham Farm C. Stellas Helen – 76-GSD; VG (87.0–11/75); USDA Cow Index +830M, +19F; 40% Rpt (1/76)
MGS: Ansmil Champion Chum PD +668M, -9F; 94% Rpt; 113 Cl daus avg 83.7 (10/74)

MARKWOOD WINSTON W PRIMETTO 590056 – Born 12/3/75
Reg. Owner: Walter D. Kibler, Chandler, Ariz.
D: Markwood Wistars Primetta – VG (86.0–11/75)
MGS: Lyrene Myras Wistar PD +713M, +35F; 96% Rpt; 330 Cl daus avg 84.0 (10/74)

BASHORE DALES PRINCE ELMO 590091 – Born 4/11/76
Reg. Owner: Jeffery W. Smith, Bethel, Pa.
D: Queen Mello of the North – No data available.
MGS: Woodacres Emporers Jupiter PD +536M, +22F; 79% Rpt; 34 Cl daus avg 84.2 (1/76)

2 Nances Leader Sons

WOODRUFF VAL E 76 590064 – Born 2/1/76
Reg. Owner: LeRoy Woodruff, Indianola, Iowa
S: Nances Leader of Maple Vue PD +696M, +22F; 49% Rpt; 20 Cl daus avg 84.5 (1/76)
D: Woodruff Val E Dee Dee – USDA Cow Index +522M, +19F; 34% Rpt (1/76)
MGS: Roes Mor E Distinction PD +648M, +23F; 97% Rpt; 247 Cl daus avg 83.0 (1/76)

MUTTARTS LEADER PIONEER 590077 – Born 1/4/76
Reg. Owner: Nathan L. Muttart, Neenah, Wis.
D: Muttarts Artics Prize – No data available.
MGS: Prestdale F Artic PD +399M, +35F; 94% Rpt; 111 Cl daus avg 83.9 (1/76)

2 Fames Corporal Sons

MEADOWCHARM A F C BABE 590072 – Born 6/28/75
Reg. Owner: Michael C. Harvey, Vancouver, Wash.
S: Applebrook Fames Corporal PD +710M, +21F; 98% Rpt; 460 Cl daus avg 84.1 (1/76)
D: Woodacres Dari Bess – VG (85.5–8/74); 2 Recs; USDA Cow Index +399M, +23F; 41% rpt (1/76)
MGS: Western Glow Darimost PD +320M, +20F; 99% Rpt; 2802 Cl daus avg 84.6 (10/74)

CHAR WILS CORPORAL PAT 590144 – Born 3/5/76
Reg. Owner: Charles Hess, Jr., Bushnell, Ill.
D: Char Wils Patsy – No data available.
MGS: Applebrook Fames Corporal PD +710M, +21F; 98% Rpt; 460 Cl daus avg 84.1 (1/76)

2 Flashs Hollirex Sons

LOCUST GROVE HOLLIREX 590073 – Born 10/13/75
Reg. Owner: Edson Roush, Racine, Ohio
S: Welcome Flashs Hollirex PD +755M, +47F; 95% Rpt; 92 Cl daus avg 82.6 (1/76)
D: Locust Grove Jewel E – 2 Recs; USDA Cow Index +336M, +1F; 38% Rpt (1/76)
MGS: Sande Hill Double Emory PD +1128M, +25F; 95% Rpt; 188 Cl daus avg 82.7 (1/76)

SUNNY MEADS DALE 590098 – Born 1/6/76
Reg. Owner: James H. Bandli, Rice Lake, Wis.
D: Sunny Meads Dell – VG (85.0–10/74); USDA Cow Index +620M, +28F; 39% Rpt (1/76)
MGS: Cleverlands General Eldorado PD +826M, +36F; 98% Rpt; 324 Cl daus avg 81.5 (1/76)

STONE LANE MURIEL BUTCH 590057 – Born 1/14/74
Reg. Owner: Carl F. Reiblich, Baltimore, Md.
S: Feura Muriel Leader PD +355M, +16F; 71% Rpt; 15 Cl daus avg 83.1 (10/74)
D: Stone Lane Pats Nectar – D (82.0–12/67); 7 Recs; USDA Cow Index +803M, +22F; 43% Rpt (10/74)
MGS: Melfield Steadfast Patrick PD +1217M, +31F; 75% Rpt; 28 Cl daus avg 84.8 (10/74)

Red Hill Nance Harmony

*18430—*865—2-04DHIR—305—2x
NATIONAL CLASS LEADER—6th MILK, 1st FAT

RED HILL NANCE HARMONY, bred and owned by Vergil Lorenz, Jr., Hitchcock, Okla., is the new national class leader, 1st for fat with *18430 – *865 – 2-04DHIR – 305 – 2x. Her USDA Summary 5/76 – +584 lbs. milk, +12 lbs. fat, 35% rpt.

"Harmony" is sired by Norgerts Royal Nance, AI Gold Star Sire and out of a "Champion" daughter, Red Hill Champs Melody (VG) 15420 – 758 – 4-02DHIR – 305 – 2x; 17720 – 913 – 3-00DHIR – 305 – 2x. The herd was classified for the fourth time in 1975 and 31 head were classified with 1 Excellent – 22 Very Good – 8 Desirable. There were eight by "Champion" classified, 1 Excellent – 5 Very Good – 2 Desirable.

In 1975 the Red Hill Guernseys ranked fourth in the country for MILK production, 45 DHIR records averaged 14,772 lbs. milk, 737 lbs. fat, ME–305–2x.

In 1976 four other Red Hill animals have already made national class leading records. They are: Red Hill Cherie (VG) 13290 – *687 – 1-10DHIR – 305 – 2x, 7th for fat; Red Hill Duana (VG) 16470 – *1002 – 3-01DHIR – 305 – 2x, 3rd for fat; Red Hill Forty (VG) 17010 – *1018 – 4-09DHIR – 305 – 2x, 6th for fat; Red Hill Princetta (VG) 17120 – *1007 – 3-04DHIR – 305 – 2x, 2nd for fat.

Sire: Norgerts Royal Nance—GS-68
S.: Foremost Quantitys Royal—GS-68
D.: Char Lane E Nancy
Dam: Red Hill Champs Melody
S.: Housleys J Champion
D.: Red Hill Musical Hallena
B. & O.: Vergil Lorenz, Jr., Hitchcock, Okla.
Born: Feb. 10, 1973. Calved: June 11, 1975
Supervised by Oklahoma State University, Stillwater

RED HILL CHAMPS FLO
13270—841—2-02—DHIR—305—2x
4th Fat Production

Sire: Housleys J Champion
S.: Guernsey Land Faithfulls Janus—GS
D.: Housleys B B Bubbles
Dam: Red Hill Forty
S.: Norgerts Nance Forward—GS-69
D.: Red Hill Valid
B. & O.: Vergil Lorenz, Jr., Hitchcock, Okla.
Born: March 16, 1973. Calved: June 3, 1975
Supervised by Oklahoma State University, Stillwater

DAN BA LEE D E JEWEL
(D-75-82.0)
23700—954—3-08—DHIR—363—2x
3rd Milk Production
USDA 5/76, +1355M, +39F, 40% Rpt.
2nd Consecutive Class Leader Record

Sire: Sande Hill Double Emory—GS-75
S.: Norgerts Royal Nance—GS-68
D.: Shawnee Pridetta
Dam: Hill Haven K Joyce
S.: Northern Admirals Kip
D.: Hill Haven Queen Julianna
B. & O.: Mr. & Mrs. Daniel Baker & Family, Middletown, Ind.
Born: Sept. 2, 1971. Calved: May 25, 1975
Supervised by Purdue University, Lafayette, Ind.

JOHN POTTS FOREMOSTS LEE
(D-75-84.0)
21730—950—3-06—DHIR—365—2x
9th Milk Production
USDA 5/76, +777M, +33F, 38% Rpt.
2nd Consecutive Class Leader Record

Sire: Gayoso View Fames Foremost—GS-73
S.: Henslee Farms V Fame—GS-68
D.: Curtiss Candy Butter Debby
Dam: John Potts Andys Lee
S.: Gayoso View J V Andy
D.: John Potts Fremont Leila
Breeder: John Potts, Norman, Okla.
Owner: Robert Charles Griggs, Mustang, Okla.
Born: Oct. 1, 1971. Calved: Apr. 17, 1975
Supervised by Oklahoma State University, Stillwater

Chat . . .

THE JULY 4, 1976 edition of the Danbury News-Times, Conn., carried a feature by Bob Chuvala on Marcus Dairy. The firm started out as a dairy farm with about 30 cows in the early 1920s but the Marcus family sold the herd a few years before they built a small dairy-processing operation and lunch counter on Sugar Hollow Road in 1948. Since that time they have grown steadily and expanded the operation many times. They are now building a two-story addition to house dairy offices and a branch of the Union Trust Company. The policy followed by the Marcus family in building their growing, successful business is to keep abreast of the rapidly changing moods and habits of the consumer. "There has been a radical shift in marketing in the last 10 years. You're either aggressive and get the business or you fall by the wayside," Marcus said.

At the present time Marcus Dairy ranks twelfth among the 25 largest Golden Guernsey distributors for 1975.

Next time say . . .
"MAKE MINE MILK"

SUNNYDALES DARI LEADER 590070 – Born 9/24/75
Reg. Owner: Randy Weiss, Atalissa, Iowa
S: Villa Crest P Leader PD +481M, +28F; 84% Rpt; 66 Cl daus avg 85.1 (1/76)
D: Guerngold D Darigirl – No data available.
MGS: Housleys Dari Fayvor PD +667M, +28F; 96% Rpt; 136 Cl daus avg 84.3 (1/76)

CEDAR FRINGED GEORGE 590094 – Born 12/17/75
Reg. Owner: H. Thomas Kirk, Peach Bottom, Pa.
S: McDonalds Top Marine PD +632M, +5F; 71% Rpt; 18 Cl daus avg 84.2 (1/76)
D: Cedar Fringed Goshena – No data available.
MGS: Housleys Dari Fayvor PD +667M, +28F; 96% Rpt; 136 Cl daus avg 84.3 (1/76)

WEE MANOR T C TANDY 590109 – Born 6/2/75
Reg. Owner: Charles Craig & Family, Jonesboro, Ind.
S: Wee Manor Top Command PD +419M, +11F; 25% Rpt; (1/76)
D: Wee Manor Leader Toni – E (90.5–4/74); USDA Cow Index +650M, +36F; 37% Rpt (1/76)
MGS: Villa Crest P Leader PD +481M, +28F; 84% Rpt; 66 Cl daus avg 85.1 (1/76)

SHAMROCK SULTAN LUKE 590116 – Born 3/23/76
Reg. Owner: Shamrock Farms Company, Tucson, Ariz.
S: Woodacres Sultan PD +709M, +19F; 57% Rpt; 30 Cl daus avg 84.7 (1/76)
D: Neslekcim Fortunes Lucy – 73-GSD; VG (86.0–10/72); 7 Recs; USDA Cow Index +741M, +18F; 44% Rpt (1/76)
MGS: Grain Meadow D Fortune PD +554M, +17F; 81% Rpt; 98 Cl daus avg 84.1 (5/75)

TERLIN ERNIE 590127 – Born 1/30/76
Reg. Owner: Terry E. Mauser, Elizabethville, Pa.
S: Kellogg Nances Prince PD +1103M, +49F; 53% Rpt; 12 Cl daus avg 82.6 (1/76)
D: Terlin Esther – VG (86.0–6/75); USDA Cow Index +316M, +20F; 39% Rpt (1/76)
MGS: Mulhocaway Butterfat Halyard PD +481M, +29F; 91% Rpt; 65 Cl daus avg 84.2 (1/76)

LONE PALM B ROCKET 590130 – Born 4/4/76
Reg. Owner: Raymond Orisio, Tulare, Calif.
S: Brownies Farms Banker PD +960M, +43F; 54% Rpt; 42 Cl daus avg 83.5 (10/74)
D: Golden Crown Rivals Raonan – 74-GSD; VG (86.5–11/75); 5 Recs; USDA Cow Index +1407M, +55F; 36% Rpt (1/76)
MGS: Beatrice Rival Lafayette PD +1060M, +46F; 35% Rpt; 7 Cl daus avg 85.9 (1/76)

What Does It Cost To Produce Milk?

WHAT DOES IT cost to produce milk?

There is no pat answer to that question since the cost is a continually changing figure depending on numerous variables, says Don Voelker, Extension dairyman at Iowa State University, Ames.

Research continues to yield new information into the complex set of circumstances that determine the cost of producing milk. Even on a single farm, the cost varies from day to day, month to month and year to year.

The price of feed, fertilizer, fuel, equipment, buildings, labor, supplies, drugs, utilities, capital, bedding, taxes and insurance all enter on the debit side of the ledger. On the plus side, the level of milk production per cow is a most important factor. The caliber of management affects the inputs as well as the output per cow. Higher production per cow, per herd, per man or per farm helps to lower the cost of every individual expense through spreading fixed expenses over more salable products.

"Luck" also plays a part in determining reproduction efficiency, death loss, disease problems and other hazards. Weather, too, plays a role. It may mean icy lots, frozen teats and no electricity. Heat and humidity affect feed intake, which in turn can have a profound effect on output and profit in the dairy business.

For persons willing to accept average or "normal" figures, however, estimates covering usual expectations for the cost of producing milk can be made, Voelker continues. For instance, in a recent study including 10 Midwest states, the average cost of producing Grade A milk in herds of 60 cows averaging 12,500 pounds of milk per cow per year was computed to be $9.50 per 100 pounds of milk.

In broad groupings, feed accounted for 42 percent of total costs, labor 20 percent, replacement heifers and cows 11 percent, interest 9 percent, depreciation, taxes and insurance 7 percent and all other costs 11 percent.

Historically, feed has been estimated to comprise half of all production costs, meaning that a cow or herd that could produce enough milk to more than double its feed cost could be termed profitable. Recently, however, other costs have risen even more rapidly than feed costs. Now income from milk may need to be two-and-one-half times the feed cost to better the breakeven point.

Where milk is the major product sold from dairy farms, cull cows, surplus females and bull calves are also important sources of income, notes Voelker. In addition, the wise use of manure can make significant savings in the cost of feed raised on dairy farms.

The recent increase in the cost of nearly all inputs for milk production means dairymen need to scrutinize their costs carefully and determine logically when to cut corners without reducing productivity, says Voelker. Good records of individual cow and herd production are the first essential ingredient in analyzing costs and returns to maximize potential profits.

James Henderson Joins Staff of Select Sires

THE CACHE VALLEY Division of Select Sires, Inc. is pleased to announce that James Henderson, Boise, Idaho, joined its staff as Dairy Marketing Coordinator on July 1. In his new position Henderson will assume a broad range of responsibilities with major emphasis on coordinating the Cache Valley Division dairy marketing and sales program. This will include working with division personnel in the dairy sales effort, as well as programs such as Select's young sire proving program and mating services.

Henderson comes to the new challenge with an impressive dairy background and record of achievement. Since late 1973 he has been a Program Director for the Holstein Friesian Association in its Ohio and Northwest field territories. This involved planning and coordinating many Holstein activities, as well as serving as a Holstein Genetic Evaluation and Management Consultant.

Henderson grew up on a livestock and crop farm near Gill, Colorado. While in high school he earned the Colorado FFA State Farmer Degree and served as a district FFA vice-president. A 1973 graduate of Colorado State University with a B.S. degree in animal science, he worked with the school's dairy herd and was in charge of its show string during his four years on campus. As a member of the University's dairy judging team he was third high individual in the contest at Waterloo, Iowa, and tied for fourth in giving reasons at the National Intercollegiate Contest. He also served as president of the University's Rodeo Club.

Henderson gained further practical experience from working with the 300-cow herd at the Colorado State Penitentiary in Canon City. To help

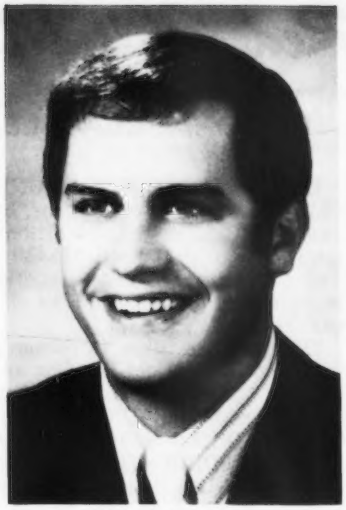

James Henderson

improve the herd he devised a more accurate and thorough record-keeping system, and initiated a complete A.I. breeding program based on a balanced approach for improvement.

Currently single, Henderson plans to relocate in the Logan, Utah area. The Cache Valley Division is headquartered at at Logan and from there serves the genetic needs of livestock breeders in Utah, Nevada, Colorado, Wyoming, and part of Idaho, Montana, and South Dakota. Cache Valley is a part of Select Sires, Inc., a federation of nine farmer-owned and controlled artificial insemination cooperatives which extend from Virginia to Washington and Michigan to Mississippi.

New Members

THE FOLLOWING Guernsey breeders have been accepted as members of The American Guernsey Cattle Club:

ARKANSAS: David E. Daniel, Golden Dream Farm, R. 1, Bentonville, recommended by William K. Davis.

INDIANA: Dan & Loretta Mithoefer & Family, Jualmi Farm, R.R. 1, Box 289, New Palestine, recommended by C. C. Cochard; Golden Gusher, Ltd., Edwin C. Hershman, Pres., R. 1, Kirklin, recommended by C. C. Cochard.

LOUISIANA: Richard Kent, Jr., Box 62, Alpha Omega Farm, Kentwood, recommended by Norman L. Hager; H. D. Lockwood & Son, Crescent Hill Farm, R. 2, Box 154A, Greensburg, recommended by Norman L. Hager.

MICHIGAN: Rich Acres Farms, R.R. 2, Burr Oak, recommended by Edward J. Wright.

Wanted: A Herdsman job with responsibility and a challenge. Have an Associate Degree in Dairy Farm Management plus 5 years farming experience of which 2 were operating own dairy farm. Available in September. Currently located in Vermont.

For details write
Box 8
Guernsey Breeders' Journal
Peterborough, N. H. 03458

Charles H. Schrock

CHARLES H. SCHROCK, father-in-law of Clem Schabbing, Ramsey Creek Guernsey Farm, R.R. 2, Box 443, Cape Girardeau, Mo., died Monday, May 31, at Chaffee General Hospital. Mr. Schrock was 98 years old.

He was born May 17, 1878 near Cape Girardeau and married the former Miss Anna M. Keene, November 6, 1906, who preceded him in death March 9, 1920. On November 24, 1924 he married Katherine E. Rennen. He was a member of St. Mary's Parish.

Mr. Schrock moved to Cape Girardeau in 1924 from Fruitland. He was the first active breeder of Guernsey cattle in the area. In 1974 he was recognized by the Missouri Guernsey Cattle Club at its 1975 Annual Meeting for his accomplishments as a breeder of registered Guernseys.

He is survived by his wife, Katherine; a daughter, Mrs. Clem H. Schabbing; stepdaughter, Mrs. Ralph Davis, Cape Girardeau; two grandchildren, Charles E. Schabbing, Cape Girardeau, and Dr. William H. Schabbing, Jackson; seven stepgrandchildren, eight great-grandchildren and five great-stepgrandchildren.

One son, Covie Redman Schrock, preceded him in death March 2, 1920; along with two brothers and three sisters.

New Members

THE FOLLOWING Guernsey breeders have been accepted as members of The American Guernsey Cattle Club:

LOUISIANA: Libbie Millican Fritz, Route 4, Box 42, Zachary, recommended by Alton and Libbie Millican.

WEST VIRGINIA: Pat Tribble, Red Gate Farm, Route 1, Box 33, Summit Point, recommended by Downey Farms.

AGRI-GRAPHIC SERVICES
"The Picture People"

DANNY WEAVER
Cary, Ill. 60013
312—639-2515

KEN D. VIAL
Fresno, Calif.
209—224-1334

KATHY DeBRUIN
Cary, Ill. 60013
312—639-2515

BRUCE PICKERING
Oakville, Ontario
416—845-6749

MAGGIE MURPHY
Tully, N. Y.
315—696-8763

Toles Photography
Cobleskill, N.Y. 12043
– Quality Livestock Photography
– Prints from Strohmeyer & Carpenter and Toles originals.
A Complete Photographic Service
Phone (518) 234-7151

If it's Cows
and you want to Start, Stop or Stay
— call me — perhaps I can help you.
MORT WOODS
202 Woods Lane Ardmore, Okla.
Tel. 405—223-7718 73401
"on the Sunny Side of the Arbuckles"

We Urge Breeders To Sample This Bull!

CHEDCO MAMBYS DARIMOST – Born 10/11/74

HIS DAM: The 1975 Liebers Production Trophy Winner

LYRENE MAESTROS MAMBY – EXCELLENT 4 TIMES – 92.0 at 8 Years – GOLD STAR DAM. Lifetime Production to Jan. 1, 1976 is 187,595 lbs. milk, 9,267 lbs. fat, 4,238 days – 2x. **MAMBY** is the 1975 Liebers Trophy Winner, presented for the living Guernsey with the highest lifetime production. She is also the highest lifetime milk and fat producer for all breeds in Massachusetts for 1975. Dam of 2 sons and 6 daughters, 2 are Excellent, **Chedco Actors Matie (E–91 at 7 years)** 20300 – 1054 – 7-11DHIR – 365 – 2x; **Chedco Fabulous Mamby (E at 3 years)**, 13320 – 669 – 3-01DHIR – 305 – 2x, member of the Reserve All-American Best 3 Females in 1974 and 1975.

HIS SIRE: WESTERN GLOW DARIMOST
You all know about this great sire.

We think this bull has as much potential as any young sire in the Guernsey breed today! HE COMBINES DARIMOST QUALITY AND LYRENE POWER.

We urge you to sample this young bull. SEMEN AVAILABLE AT $3.00 PER AMPULE. 5% discount on 20 ampules; 10% discount on 50 ampules.

We Propose . . . that if CHEDCO MAMBYS DARIMOST proves out and is syndicated or sold to AI . . . To ALLOCATE 50% OF THE SALE PRICE, AMONG THE USERS OF HIS SEMEN, PRIOR TO HIS SALE . . . **All users will have a stake in this bull's future!**

Write or call Dana Stewart, Princeville, Illinois 61559
Phone 309–858-4832 or the Illini Sire Service, 201 Park Street, Cornell, Illinois 61319–Phone 815–368-2897.

STEWART HYBRIDS ——— Lizdan Hill Guernseys

4th MO-KAN Classic
Ottawa, Kansas

PLAN NOW TO ATTEND
DON'T MISS
THIS LABOR DAY CLASSIC

PARADE OF CATTLE 10:30
SALE STARTS 12:00

As in the previous sales there will be top selections from outstanding herds from Kansas, Missouri, Oklahoma and Illinois. In the first 3 sales we sold 158 head for $112,950, for an average of nearly $715 per head.

THIS YEAR'S SALE IS SHAPING UP TO BE ANOTHER GREAT CLASSIC IN THE MO-KAN SERIES

The Top And Second High Cows In The 1975 MO-KAN Classic

Sajaer Farms Dim Laurel, top of the Third Mo-Kan Classic at $1,400. In the background: Robby Davis, Verona, Mo., contender; Jack Nitz, auctioneer; Mr. and Mrs. Richard Hays, Odell, Nebr., purchasers; Doyle Neher, Hutchinson, Kans., pedigrees; Rebecca Berndt, Simpson, Kans., consignor; Mary Blevins and Vicki Brugman.

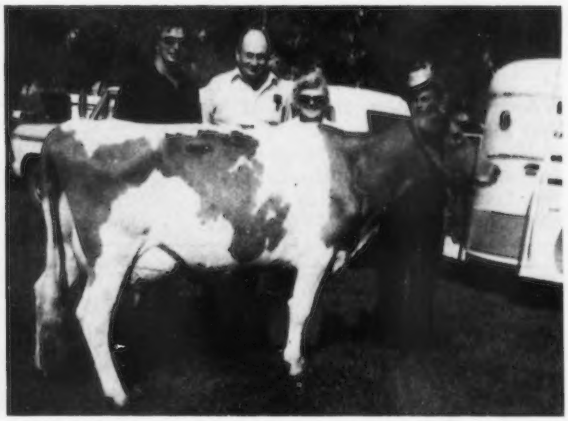

Benign Masters Waltz Bandana, second high animal in the Third Mo-Kan Classic at $1,300. In the background: Richard Hays, Odell, Nebr., contender; Mr. and Mrs. W. G. Ransom, Williamsburg, Kans., purchasers, and Robert C. Griggs, Jr., Mustang, Okla., consignor.

Her Daughter – GOLDEN DEW D E BANDANA, born 7/28/75, a Sande Hill Double Emory daughter, is consigned by Robert C. Griggs, Jr. to this year's sale.

This year's sale offers

67 HEAD including 6 head for 4-H buyers with a 20% discount.

The sale will feature daughters by leading sires such as: Clovelly Top Hornet, Western Glow Darimost, Lyrene May Rose Prince, Lyrene Prince Don, Burgers Place Billy, Rosewood Nonas Ambassador, Villa Crest F Grand Duke, Housleys Dari Fayvor, Car Dale Valors Ace, Lyrene Financier, Lyrene Crystal Springs Prince, Sande Hill Double Emory, Foremost Top Jolly, Nolichuckey T C Transfer, Grain Meadow D Fortune, Eber Lea Farms Winston, Kellogg Nances Prince, Mungles Sabian Saturn, Mungles Sonny Patriot and others.

SALE HEADQUARTERS – HALLMARK INN, I-35 and U.S. 59 INTERCHANGE – Phone 913–242-7000
SALE BANQUET – 7:00 P.M., Sunday, September 5, 1976 at the Student Union – Ottawa University.

Lunch will be available at the fairgrounds on sale day.

SALE SPONSORED BY THE MISSOURI AND KANSAS GUERNSEY BREEDERS' ASSOCIATIONS.

Sealed bids, with instructions to buy, may be sent or phoned to Les Peckham, Field Representative (414–563-3032) or to Ken Barnett, Wm. K. Davis or W. G. Ransom.

for information contact

Ken Barnett
Effinham, Ks. 66023
Phone 913–833-5471

Wm. K. Davis
Verona, Mo. 65769
Phone 417–498-6699

W. G. Ransom
Williamsburg, Ks. 66095
Phone 913–746-5666

Jack Nitz, Cedar Bluffs, Nebr. 68015
Auctioneer – Phone 402–622-5300

Doyle Neher, Hutchinson, Kans. 67501
Pedigrees – Phone 316–662-7592

CONSIGNED . . . To The 4th MO-KAN Guernsey Classic, Labor Day, September 6, Ottawa, Kansas

WIEBES PRINCE BLOSSOM – VG–87 as a 2-Year-Old when fresh one month. Born 2/1/73. Fresh 9/30/75. Due 9/14 to Villa Crest P Leader. On test, 12400 lbs. milk, 558 lbs. fat, 276 days, incomplete. Milked 40.1 per day for the tester in July, 1976.

Sire: Lyrene May Rose Prince, AI Gold Star Sire

Dam: Wiebes Andrew Bee – VG 3 Times, E in 1974

3 of her DHI records, 9280 – 401 – 322days; 11590 – 541 – 338days; 10330 – 507 – 344days.

COME LOOK HER OVER —— She is the right kind!

WIEBE GUERNSEY FARM
7 miles north, 2½ west of Inman

Mr. and Mrs. Virgal Wiebe and Family
Phone 316–834-2335
CONWAY, KANSAS 67934

3 to go!

Mo-Kan Classic – Ottawa, Kansas, September 6, 1976

3 BRED HEIFERS!

1. **CLOVERDELLS VERA'S VELOUR,** Born 6/10/74
Due November 28 to **Cloverdells Indigo's IKE**
Full brother to **Cloverdells Indigo's IDA (E)**
Sire: **Eber Lea Farms Winston**
Dam: **Cloverdells Vivians AM Vera (VG–86)**
11700–546–2-07DHIR–305–2x

2. **CLOVERDELLS BON BON'S BRENDA,** Born 9/19/74
Due September 6 to **Cloverdells Idas IMAGE**
Sire: **Nolichuckey T C TRANSFER**
Dam: **Cloverdells Blossoms Bon Bon (VG–87)**
12450–597–1-11DHIR–305–2x
12670–608–1-11DHIA–312–2x

3. **CLOVERDELLS ELLA'S ELLEN,** Born 5/12/74
Due August 28 to **Lyrene May Rose PRINCE**
Sire: **Eber Lea Farms Winston**
Dam: **Cloverdells Ellens Ella (VG–85)**
13640–683–4-07DHIR–292–2x

CARL E. KASTENDIECK & FAMILY
RR 2
BILLINGS, MISSOURI 65610
Phone (417) 695-2441

CLOVERDELL FARM
Located on Hwy. 14, ¼ mile west of Billings

ATTENTION BREEDERS AND AI UNITS

FAUVER HILL P SHAWN, Born April 29, 1975, IS CONSIGNED TO THE MINNESOTA STATE SALE, Owatonna, Minnesota – September 8, 1976

Sire: **Lyrene May Rose Prince**, AI Gold Star Sire. USDA Summary 5/76–6605 daughters in 104 herds average 10477 lbs. milk, 4.74, 497 lbs. fat. Pred. Diff. +256M, +.08, +20F, 99% Rpt., 2624 classified daughters average 84.6.

Dam: **Soldiers Lodge Corporal Sheila (VG–89.0)**
Excellent in Stature, Dairy Character, Fore Udder, Rear Udder, Ligament and Mammary
20240–852–4-09DHIR–305–2x
22078–955–4-09DHIR–365–2x
USDA 5/76–**COW INDEX:** 3 records 17044M – 711F, +729 Milk, +23 Fat, 41% Rpt.
Milked 100 lbs. per day during last lactation.

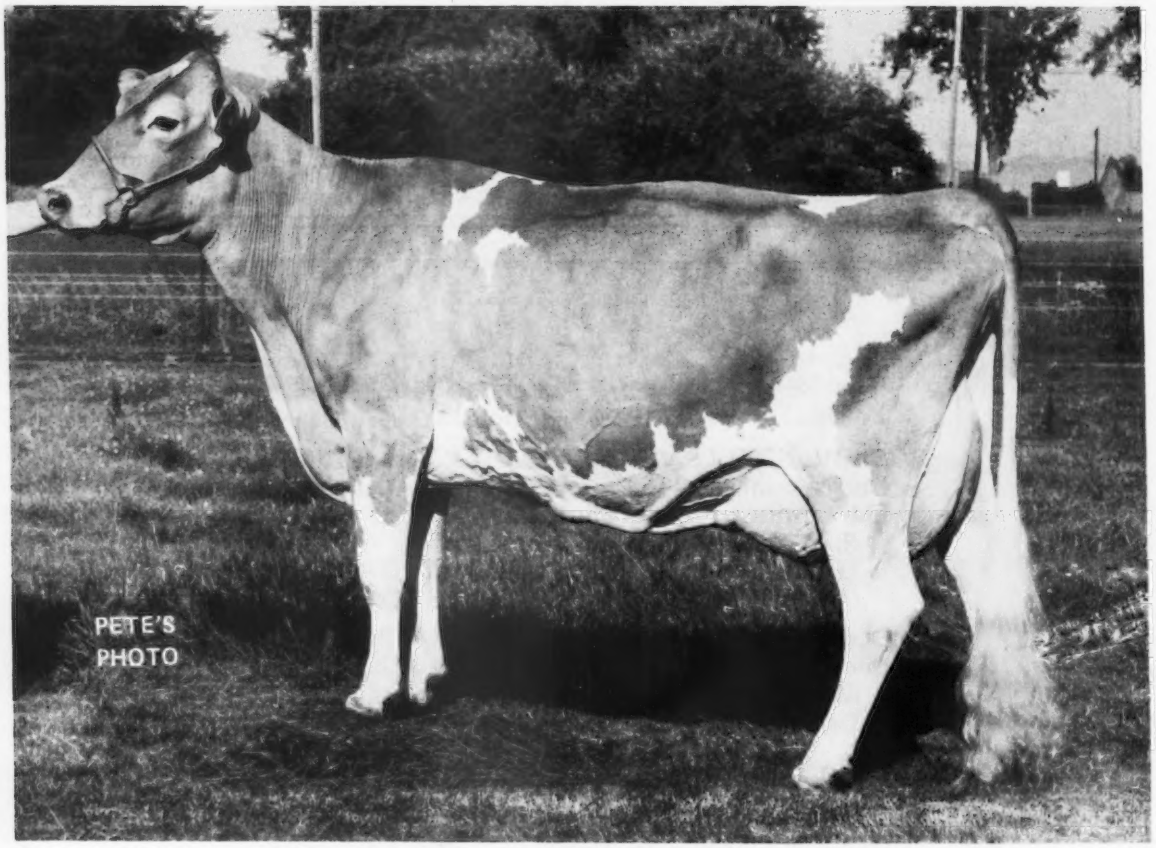

SOLDIERS LODGE CORPORAL SHEILA (VG–89.0)

FAUVER HILL FARM
Farm located 6 miles east of La Crosse on Hwy. 16. Tel. 783-2856

Bernard and Mary Pralle, Owners
R. 1, Onalaska, Wisconsin 54650

Phil Laesch, Herdsman

The **LOLA FAMILY** at **Fauver Hill Farm** has produced many individuals outstanding in type, production and brood cow ability. Here are some examples:

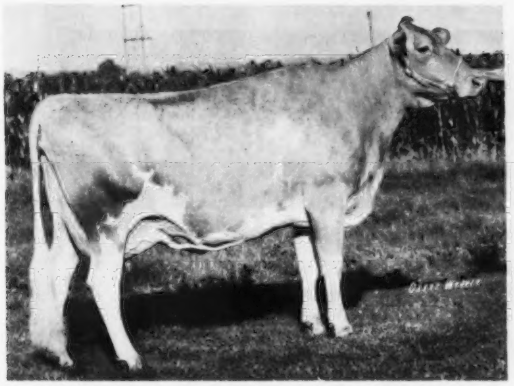

FAUVER HILL HAL LARA (E–91.0)
16200–778–8-04DHIR–305–2x
17655–866–8-04DHIR–363–2x

FULL SISTERS

FAUVER HILL HAL LORENE (E–90.0)
15430–717–3-08DHIR–305–2x
16938–801–3-08DHIR–363–2x

Daughter of LARA

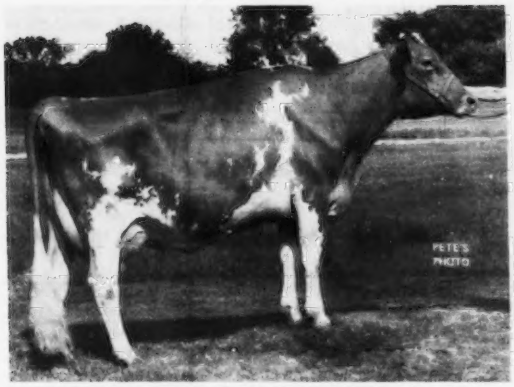

FAUVER HILL FAL LANETTE (E–91.0)
14360–701–2-11DHIR–305–2x
15942–782–2-11DHIR–352 days

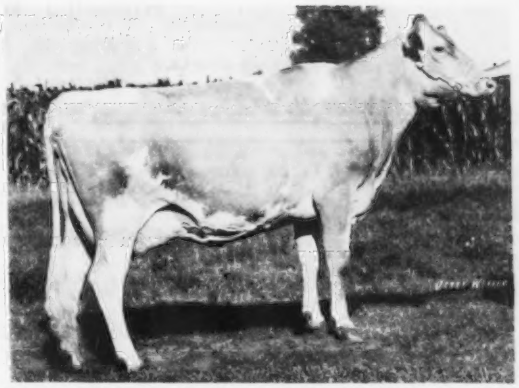

FAUVER HILL BONAVENT BARBIE (E–91.0)
18340–817–7-02DHIR–305–2x
20320–929–7-02DHIR–365–2x

June Herd Average 14,649 lbs. milk, 704 lbs. fat

June Herd Classification Average on 67 Cows – 87.1
10 Excellent – 49 Very Good – 8 Desirable

FAUVER HILL FARM

Farm located 6 miles east of La Crosse on Hwy. 16. Tel. 783-2856

Bernard and Mary Pralle, Owners
R. 1, Onalaska, Wisconsin 54650

Phil Laesch, Herdsman

Minnesota State Sale

Wednesday, September 8, 1976 **1:00 P.M., Fairgrounds, Owatonna, Minn.**

54 HEAD 22 Young Cows 29 Bred Heifers 3 Bulls

Sound young cows and promising bred heifers capable of becoming profitable good typed cows. **Many sired by Darimost, Champion, Nance, Prince, Quantity, King Billy, Valor Ace, Dari Fayvor, Fame Success, and Duke.** Sires of consignments also represent many of the service sires.

Negative to Bang's, T.B., Blue Tongue and Anaplasmosis

For Catalogs Write To:
LuElla Fuchs, Secretary
The Minnesota Guernsey Breeders' Association
Route 1, Nerstrand, Minnesota 55053

Bids may be phoned or mailed to:
Russell J. Wirt, Sale Manager
Lewiston, Minnesota 55952
Phone 507–523-3723

Strouston Farm

Harold L. Johnston & Family
Summit, S. D. 57266

Tel. (605) 886-6660 LOCATED 19 N, 1 W OF WATERTOWN ON HWY. 81

Two Top Bred Heifers – One Due In September – The Other In October

CONSIGNED . . . MINNESOTA GUERNSEY CLASSIC SALE, OWATONNA, WEDNESDAY, SEPTEMBER 8

STROUSTON JANSONS SCARLET
Born 4/13/74. Due in September
Sire: Boe Ridge K H Janson
Dam: Melchert Farms Kings Scari (VG)
10240–467–6-01DHIR–305–2x

HER PATERNAL SISTER

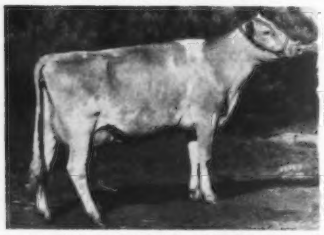

STROUSTON JANSONS AMBER (VG–88.0)
15440–764–3-06DHIR–305–2x
Their sire is by King Hal out of Boe Ridge F Jeanette (E 5 Times – 91.0), 12690 – 613 – 6-05DHIR – 305 – 2x

STROUSTON CHARLE MAYDAY
Born 8/25/74. Due in October.
Sire: Ideals Charlemagne
Reserve A-A Sr. Yr., 1968
Reserve A-A Aged Bull, 1970
Dam: Oakwood B Mayblossom (D)
9920–452–2-01DHIR–305–2x
9740–408–4-01DHIR–305–2x

HER PATERNAL SISTER

IDEALS CHARLEMAGNE SADIE (E–90)
13290–575–3-07DHIR–305–2x
Grand Champion NE Minn., 1975. Owned by Kenneth W. Angstman and Family, Mora, Minn.

To The 13th CORN BELT CLASSIC, Dairy Cattle Congress Grounds, WATERLOO, IOWA, MONDAY, SEPTEMBER 13 – **STROUSTON JANSONS HONEY** (D–84.0), Born 8/10/72 – 8910 – 435 – 2-03DHIR – 305 – 2x, on retest, 7890 – 351 – 3-04DHIR – 161days – 2x, incomplete. Due 11/21/76 to Dutch Mill Dukes Fernando (Duke and Fern).
Sire: Boe Ridge K H Janson – sire of **JANSONS AMBER** (pictured above)
Dam: Ideals Factors Hazel (VG–86.5) 10430 – 532 – 5-10DHIR – 305 – 2x; 11386 – 587 – 5-10DHI – 365 – 2x

Our Two-Year-Old – **WHITE FARMS G LEDA (VG)** is a national class leader, *19100 – 812 – 2-09DHIR – 365 – 2x, class leader 8th for MILK

The 13th Corn Belt Classic Offers The Best From Top Herds In The Midwest — Dairy Cattle Congress Grounds, Waterloo, Iowa, Monday, September 13, 1976 — 12:00 Noon

IN THE SALE

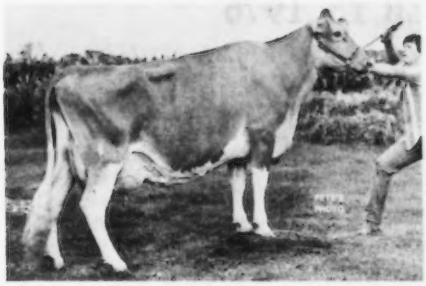

COULEE COUNTRY F PATTI — Born 9/27/71
Due 3/29/77 to Prairie Moon Sambo Sam
10730—581—2-04DHIR—305—2x
11710—652—2-04DHI—358—2x
12290—627—3-05DHIR—279—2x
On test, 7200—299—4-05DHIR—118—2x, incomplete.
A Paternal Sister Sold In 1975 for $5,450. Consigned by Frank Sivesind, Prairie Moon Guernseys, R.R. 3, Waukon, Iowa 52172.

HER MATERNAL GRANDDAUGHTER SELLS

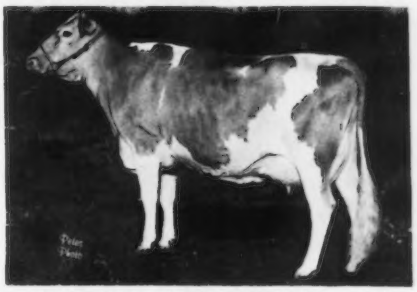

RICHADORA VALOR ELAINE (VG—87.0)
13090—655—4-0DHIR—282—2x
16370—793—5-0DHIR—305—2x
1st 4-Year-Old, Iowa State Fair, 1969
Michael L. and Nancy J. Bingham and Family, Shell Rock, Iowa, are consigning — WEST FORK RIDGE ELAINE, Born 4/12/72. Due 12/16/76 to Housleys Dari Fayvor. She is on test as a 3-Year-Old. Sired by Prairie Moon Sambo out of a daughter of **"ELAINE"**

Some More Consignments To The Corn Belt Classic

Cecil L. Wehrman, Conrad, Iowa consigns 2 bred heifers, one due after Sept. 15, the other after Oct. 1. Both are by Suneslope C Domino.
Ben Crocker, Belmond, Iowa sends a pair of top bred heifers — both by "Prince" out of Magnolia Flash Corinthian daughters. See page 159 this issue).
Herbert L. Sywassink & Sons, Muscatine, Iowa, a bred heifer due in December.
Don Graver, Greeley, Iowa, an open heifer, rich in PROVED Suneslope breeding.
Leo H. Fitzpatrick, Dubuque, Iowa, a bred heifer due in November. Sired by Western Glow Dari Financier out of a VG cow with 13360 — 589 — 4-00DHIR — 305 — 2x.
Allen Hempeler, Garnavillo, Iowa, a fresh 2-Year-Old by Boe Ridge K H Janson out of a VG "Distinction."
Kenneth Pancratz, Zwingle, Iowa, a bred heifer due Sept. 20 to "Hollirex."
Walter Winke, Waukon, Iowa, consigns 3 head, a bred heifer by Maxvales Foremost Jump, an open heifer by Maple Manor Financier, and a 2-Year-Old due in November to Schwinghamer Farm Quantity.
Richard L. Muehling, Cissna Park, Ill., a bred heifer due in October. She is by "Winston" out of a VG "Prince" with 13520 — 696 — 3-05DHIR — 305 — 2x.
Gary Vos and Family, Newton, Iowa, a daughter of Nances Leader of Maple Vue out of a VG Boe Ridge cow. Due to "Double Emory."
Frances Feldman & Sons, Hopkinton, Iowa, consigns 3 head. A Western Glow Dari Financier daughter out of Rolling View Acres Lorri, 11210 — 541 — 3-07DHIR — 305 — 2x. A fresh 3-Year-Old by Housleys Dari Fayvor out of a VG—87 "King Hal" with 11660 — 590 — 3-01DHIR — 305 — 2x.
Garland Hopper, Toledo, Iowa, sends 2, a bred heifer by "Corporal," due in October and a bred heifer by Boe Ridge Butterfat Jubilee, a son of Boe Ridge F Jeanette (E—91).
Harold L. Johnston & Family, Summit, S.D., a 2-Year-Old, due in November to Dutch Mill Dukes Fernando. She is by Boe Ridge K Janson out of a VG Ideals Factor.
Roger Stutzman, Wellman, Iowa, is selling a Villa Crest P Leader with 10070 — 532 — 2-08DHI — 305 — 2x. She is due Sept. 15 to "Sultan."
L. Neil Fike & Family, Waterloo, Iowa, 2 bred heifers by Valleyland Pioneer, out of cows with 13280 — 603 — 3-07DHIR — 305 — 2x, and 11680 — 571 — 5-03DHIR — 305 — 2x.
Allan Bentley & Family, Ames, Iowa, a "Winston" out of a VG daughter by Suneslope Hal Dean with 14180 — 684 — 4-05DHIR — 305 — 2x.
Herb Walther, Waverly, Iowa, consigns a "Prince" out of a VG cow with a Summary 4/76 — 6 records 11739 — 559 — +94 Milk, 36% Rpt.
Mohr Bros., Normal, Ill., a young cow, due in November. She is "Corporal" out of "Viscount" with 11690 — 632 — 9-0DHIR — 305 — 2x.
Gene A. Sivesind, Decorah, Iowa, a fresh 2-Year-Old by a son of Prairie Moon Sonya (VG) 17790 — 919 — 5-03DHIR — 305 — 2x. She is out of a Western Glow Duchess Superior with 12880 — 697 — 6DHI — 305 — 2x.
Donald T. Burton, Eagle, Wis., an open heifer by Vequita Quik Fortune out of a VG "King Hal."
Richard Troester, Elkader, Iowa, a 2-Year-Old, milked 59.5 in July. She is by "Dari Fayvor" out of a VG "Prince" with 16490 — 759 — 4-02DHIR — 305 — 2x.
Thomas A. Griswold, Sr., Ixonia, Wis., a VG—86.5 "Acme" daughter with 13410 — 578 — 4-08DHIR — 305 — 2x. Due Sept. 28 to Happy Hill King.
Myron E. Erdman, Chenoa, Ill., a young cow due about sale time. She is by a son of "Prince" out of a VG "Champion" with 2 records over 12,000 lbs. milk.
Mullenix Bros., Woodbine, Iowa, a bred heifer due in December to Western Glow Wistar Premier. She is by "Duke."
R. D. and Doug Wilson, Saint Charles, Iowa, a top open heifer by a son of "Billy" out of a "Darimost."
J. B. and Jenny Sue Nitz, Cedar Bluffs, Nebr., a young cow by "Prince" out of a "Billy."
Richard A. Hays, Odell, Nebr., 2 head, an "Eldorado" with 9840 — 481 — 2-00DHI — 298 — 2x. She is out of a "Flash Corinthian." A VG with 8920 — 457 — 3-00DHI — 293 — 2x.
Mr. & Mrs. Dwayne Wittstruck and Family, Martell, Nebr., a bred heifer due Sept. 16. She is by "Champion" out of a VG—87 cow.
From Canada, Art Rampton is sending 3 head, a 3-Year-Old due Oct. 7; a 4-Year-Old with 12,000 lbs. milk, due at sale time to "Darimost" and a 3-Year-Old due Dec. 17 to "Top Homet."

There are 4 heifer calves consigned and these will be sold to Junior Members at 10% discount. ATTEND THE PRE SALE BANQUET — SUNDAY EVENING, SEPTEMBER 12 — SPONSORED BY DIST. 1 AND IOWA GUERNSEY BREEDERS.

SALE SPONSORED BY THE IOWA AND NEBRASKA GUERNSEY BREEDERS ASSOCIATIONS. FOR CATALOGS CONTACT — MERLIN ORTH, WAVERLY, IOWA or FRANK SIVESIND, R.R. 3, WAUKON, IOWA, Phone (319) 508-2068

To The 13th CORN BELT GUERNSEY CLASSIC
Dairy Cattle Congress Grounds, WATERLOO, IOWA
MONDAY, SEPTEMBER 13, 1976

IN THE SALE

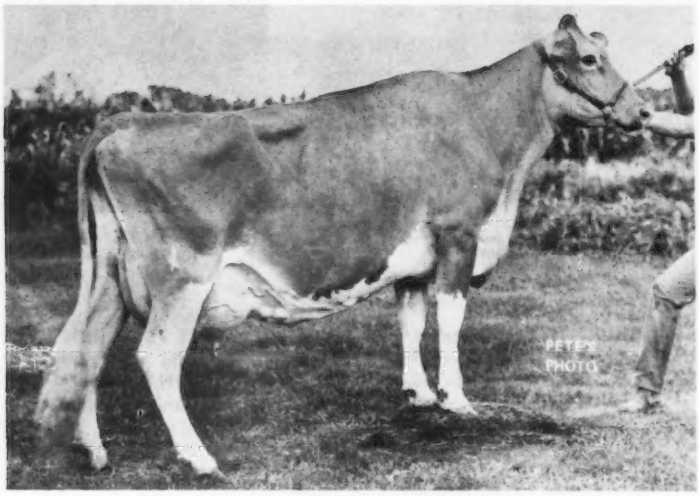

COULEE COUNTRY F PATTI – Born 9/27/71
Due 3/29/77 to Prairie Moon Sambo Sam
10730–581–2-04DHIR–305–2x
11710–652–2-04DHI–358–2x
12290–622–3-05DHIR–279–2x
7200–299–4-05DHIR–118–2x, Inc.

HER PATERNAL SISTERS

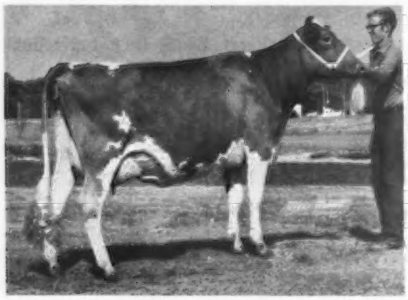

COULEE COUNTRY F PEG (E–91.5)
14130–644–3-03DHIR–305–2x
12950–569–2-02DHIR–305–2x

First 3-Year-Old, 1st Best Udder, Senior and Grand Champion, Iowa State Fair, 1975. First 3-Year-Old, Second best Udder, World Dairy Expo, 1975. First Senior Yearling, Junior Champion, National Dairy Cattle Congress, 1973. Second 2-Year-Old, Iowa State Fair, 1974. First 2-Year-Old, Senior and Grand Champion, Supreme Champion, National Dairy Cattle Congress, 1974. First 2-Year-Old, Senior and Grand Champion, World Dairy Expo, 1974, Best Uddered 2-Year-Old.

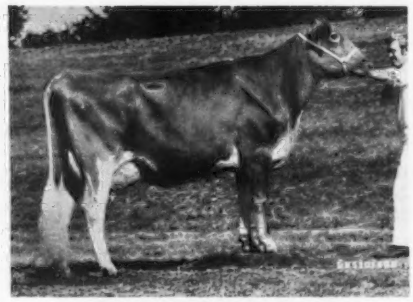

COULEE COUNTRY F FLO
13165–582–3-04DHIR–224–2x,

still on test, projected at 16904 lbs. milk, 731 lbs. fat. Sold for $5,450 to Daniel Mithoefer, Jualmi Farm, New Palestine, Indiana, in the Villa Crest Sale in 1975. First 3-Year-Old, Senior and Grand Champion, First Best Udder, Supreme Champion, Dairy Cattle Congress, 1975. Second 3-Year-Old, World Dairy Expo, 1975.

There are many other top animals consigned that couldn't be bought privately, but they will be sold to the highest bidder on September 13 at Waterloo, Iowa.

DON'T PASS UP THIS OPPORTUNITY TO IMPROVE YOUR HERD

Mr. and Mrs. Frank Sivesind & Family
Waukon, Iowa 52172
Tel. 319–568-2068

PRAIRIE MOON

3½ miles west of Waukon
on Old Highway No. 9

HERD CLASSIFIED 3 TIMES

1975 – ALL ABOVE THE LINE – 20 VG – 19 D

HERD ON DHIR TEST

1975 – 44 DHIR records average 11575 lbs. milk, 4.7%, 542 lbs. fat.

A Few Of Our Cows – Actual DHIR Records

	AGE	DAYS	MILK	FAT
Idle Neer Success Ronda	2-10	305	14500	691
Idle Neer Docs Nyla	4-11	305	13630	610
Idle Neer Docs Eloise	5-11	289	13150	659
Idle Neer Captains Bessie	6-11	305	15580	712
Idle Neer Forward Brenda	3-03	305	12370	588

We are breeding to our "DARIMOST" son from the "LADY FAIR" family ROES MOR DARI FORWARD – Born 2/20/74

Full Brother to Roes-MOR Dari Fancy–Excellent 1975
First 4-Year-Old, Member of 1st Produce, World Dairy Expo, 1974
13000–667–4-02DHIR–365–2x

Sire: Western Glow Darimost, AI Gold Star Sire
Dam: Roes-MOR Dee Fan (VG–87) 15230 – 701 – 5-02DHIR – 364 – 2x. **Sire: Roes-MOR C B Dividend,** USDA Summary 10/74–26 daughters, 4 herds, **PRED. DIFF. +532 LBS. MILK,** +23 lbs. FAT, 37% RPT., **22 classified average 86.0**

"Dee Fan" is out of a daughter of Roes-MOR E Distinction, USDA Summary 1/76–861 daughters, 245 herds, **PRED. DIFF. +648 LBS. MILK,** +23 LBS. FAT, 97% RPT. and out of a Langmeadow Excellent daughter of Roes-MOR Flames Lady Fair.

We also breed to Top AI Sires

IDLE NE'ER FARM – A Family Operation

LOCATED ON HWY. 92, 1½ miles west of Jct. 61

Mr. and Mrs. Donald Sywassink, Owners
Letts, Iowa 52754
Tel. 319–729-2700

We also breed to TOP AI Sires
PLAN TO VISIT US WHEN IN THE AREA

Consigned . . . To The 13th CORN BELT GUERNSEY CLASSIC, Dairy Cattle Congress Grounds, WATERLOO, IOWA, MONDAY, SEPTEMBER 13, 1976

2 HEAD . . . A choice 2-Year-Old . . . Will Be Fresh
CUS GEE PRINCESS VAL, Born 7/9/74
Due 8/20/76

Sire: Lyrene May Rose Prince, AI Gold Star Sire
Dam: Sunny Land Flashs Valley, 16310 – 644 – 7-11DHIR – 305 – 2x; 19450 – 697 – 6-07DHIR – 305 – 2x; 18250 – 722 – 5-02DHIR – 305 – 2x; 18750 – 759 – 4-03DHIR – 305 – 2x; 18350 – 704 – 3-01DHIR – 305 – 2x; 14760 – 586 – 2-01DHIR – 301 – 2x. 6 records total 117,610 lbs. milk, 4,577 lbs. fat, 2,181 days – 2x. This is a great cow, she is on retest, 9-01DHIR – 15247 – 582 – 239days – 2x, incomplete, record still in progress.
She is the dam of 3 daughters, all are doing well. She is by **Magnolia Flash Corinthian** out of **Sunny Land J B Vanya,** 14600 – 678 – 4-07DHIR – 305 – 2x.

MAGNOLIA PRINCESS DOLL, Born 10/8/73
Due 9/20/76 to Kellogg Minnies Choice

USDA Summary 5/76–73 daughters, 33 herds, **Pred. Diff. +1209 lbs. milk,** +48 lbs. fat, 73% rpt.
Sire: Lyrene May Rose Prince, AI Gold Star Sire
Dam: Magnolia Flashy Doll, 13390 – 766 – 4-01DHIR – 305 – 2x, she is a paternal sister to the dam of **CUS GEE PRINCESS VAL** (also in the sale – see above) and out of Magnolia Bonanza Dolly, 6 records up to 16180 – 717 – 8-11DHIR – 305 – 2x.

Both of these well bred young cows are backed by outstanding production on both sides of their pedigrees. Their dams are top producers. They are the right kind!

CROCKER'S GUERNSEYS

Route 1, Belmond, Iowa 50421
The Crocker Family, Ben, Mona, Phil, Anne, Kathy
Days: Phone 515–853-2261 (Office) – Nights: Phone 515–444-5317 (Home)

CORTLAND GUERNSEY SALE, A. V. Zogg, Jr. and Son Sales Pavilion, CORTLAND, N.Y., SATURDAY, SEPTEMBER 11 – 12:30 P.M.

50 HEAD – 15 Well Grown Heifers. ALL are due between August 25 and September 25, are Consigned By CLISE BROS., Waterloo. This is an especially nice group, sired by bulls from top breeding (son and grandson by "DARIMOST")

Also Consigned . . . 10 Head From Vermont – 9 bred heifers, all bred to Kellogg Minnies Choice. 2 daughters by Lyrene May Rose Prince, a "Charmer", a "Florets Command", etc. A Yearling Bull By "Top Hornet" out of a "Darimost". THESE ARE GOOD ONES!

Also Selling . . . Several other good young cows and bred heifers, fresh or due about sale time.

ANNOUNCEMENT . . . The New York State GBA has honored us with the privilege of Managing the NEW YORK STATE SALE, OCTOBER 23, 1976, CORTLAND, N.Y. IF YOU HAVE AN OUTSTANDING ANIMAL TO CONSIGN, PLEASE CONTACT US.

FOR CATALOGS OR CONSIGNMENTS TO EITHER SALE, CONTACT: Edward Townsend, 4429 Sunset Drive, Syracuse, N.Y. 13215 – Phone 315–492-2578 or H. Joseph Pendergast, Star Route, Cobleskill, N.Y. 12034 – Phone 518–234-7317

THREE CLIFFS FARM consigns . . .
A Double DARIMOST

TO THE MINNESOTA GUERNSEY CLASSIC SALE, OWATONNA, WEDNESDAY, SEPTEMBER 8, 1976

THREE CLIFFS KINGS TINA
Born 3/6/74.
Pasture bred and due in late September

Sire: Melchert Farms Dari Kingsman
A son of Western Glow DARIMOST and out of Owens Place Chiefs Kella, 16120 – 712 – 4DHI – 305 – 2x, a daughter of Yellow Creek Noble Chief, AI Gold Star Sire and out of Kendalls Whit Witch Gail (VG) 19170 – 994 – 6DHIR – 365 – 2x

Dam: Oak Shadows D Norma
12190–552–6-05DHIR–305–2x
11420–487–4-06DHIR–305–2x
A daughter of Western Glow DARIMOST

Three Cliffs Farm

DONALD J. FORNER
CHASKA, MINNESOTA 55318
Phone: 612–448-4573

DALEY CREEK
GUERNSEYS

Backed By Regular DHIR Testing And Classification. We Show At The District Show And Consign To Leading Sales In The Area.

We Breed To Top AI Sires

CEDARBROOK POLLYS NANCE

SUNESLOPE CHAMP DIVIDEND
USDA 5/76 – 67 daughters, 8 herds average 12,061 lbs. milk, 592 lbs. fat, a Pred. Diff. of +606 lbs. milk, +27 lbs. fat, 55% rpt.

HAPPY HILL KING

SCHWINGHAMER FARM QUANTITY

We have stock for sale.

DALEY CREEK FARM

6 miles west on U.S. 16
Elvin Paulson and Sons
Phone 507–864-7198
Houston, Minnesota 55943

KEYSTONE GUERNSEY FARM

A FEW OF OUR RECENT DHI RECORDS–ACTUAL

Keystone Nances Pamela (VG)
15297–605–8-06–305–2x
Keystone Nances Boots (VG)
15084–555–8-01–305–2x
Keystone Nances Ora (VG)
15336–665–7-04–305–2x
Keystone Flashs Buttercup (D)
14516–588–6-04–305–2x
Keystone Maestros Beauty (VG)
15695–637–5-04–305–2x
Keystone Princes Trixie (VG)
14173–742–4-04–305–2x
Keystone Oscars Julie (D)
13829–621–5-00–305–2x
Keystone K P Polly (D)
12351–518–3-01–305–2x
Keystone Fortunes Misty (D)
14440–671–3-03–305–2x
Keystone Princes Betsy (VG)
13333–640–3-03–305–2x
Keystone Falcons Fanny (VG)
12944–555–2-07–305–2x
Keystone H Princess (D)
12035–590–2-00–305–2x

WE BREED TO TOP AI SIRES
HOLLIREX, CHOICE, TRANSFER AND FALCON

W. B. & V. R. Campbell
Roger & Kathy Campbell
R. 3, Box 532
Halifax, Pa. 17032
Tel. 717–896-8422

Visitors Welcome
2 miles north of Halifax on Route 147
STOCK OCCASIONALLY FOR SALE

LISA HAS THE SECOND HIGH COW IN THE 9th ANNUAL NATIONAL JUNIOR PRODUCTION CONTEST

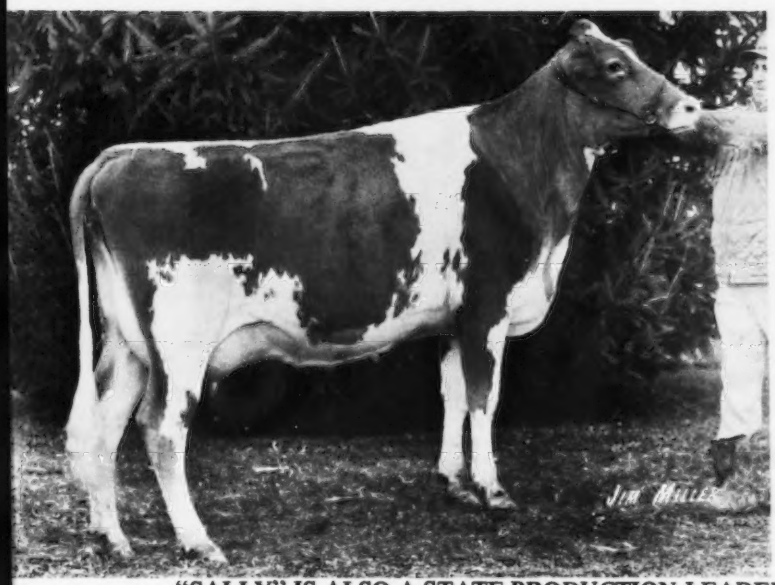

NOLICHUCKEY MRP SALLY
16880–846–4-07DHIR–305–2x
17386–846–ME–305–2x
Owned by Lisa Elaine Waddell

Sire: Lyrene May Rose Prince
Dam: Nolichuckey C Suzette
13680–557–6-10DHIR–305–2x
13860–548–5-09DHIR–305–2x
13320–557–4-09DHIR–305–2x
13790–534–3-09DHIR–305–2x
14610–605–2-08DHIR–305–2x
A "Champion" out of a "Nance"

"SALLY" IS ALSO A STATE PRODUCTION LEADER – 1st FOR MILK AND FAT

Now fresh and milking over 80 lbs. will be bred to "DARIMOST."

James Edward Waddell
Phone 615–639-1759
Route 4
Greeneville, Tenn. 37743

GOLD STAR BREEDER
7 TIMES
BULLS FOR SALE

NOLICHUCKEY FARM
Bangs and T.B. Accredited

BREED TO OUR LYNDALE BENNIE BILLY BULL

Owned jointly with Thomas Lee Martin, R 1, Box 183C, Liberty, S.C.

BILLY SEMEN AVAILABLE AT $3.00 PER AMPULE

LYNDALE BENNIE BILLY, USDA Summary 5/76–15 daughters, 1 herd, average 12119 lbs. milk, 555 lbs. fat, **a Pred. Diff. of +292 lbs. milk,** +9 lbs. fat, 19% rpt.

"BILLY" comes from a terrific family – A top family for the past 25 years.

He traces direct to these great cows –

LYNDALE BRANFORD BENNIE – 9 lactations, 119,402 lbs. milk, 5,168 lbs. fat, 3,068 days–2x (not tested her first lactation). She is the dam of –

LYNDALE SENSATION BENITA – 12 lactations, 135,380 lbs. milk, 6,204 lbs. fat, 3,821–2x.

LYNDALE ROYAL BENNIE – 8 lactations total, 103,350 lbs. milk, 4,657 lbs. fat, 2,533 days–2x.

We are breeding to LYNDALE ROYAL ARISTOCRAT, a son of **Rosewood Royal Aristocrat** and out of **Lyndale Royal Bennie. "Royal Bennie"** is also the dam of **LYNDALE BENNIE BILLY,** a son of **Burgers Place Billy.** (see above).

ORDER YOUR SUPPLY OF LYNDALE BENNIE BILLY SEMEN
AVAILABLE AT $3.00 PER AMPULE

We usually have several young bulls, out of high class, high-producing dams, and by top bulls, FOR SALE.

LYNDALE FARMS

A. L. McCASKILL, JR., OWNER-MGR. **"Guernseys That Produce and Reproduce"**
Tel. 428-3496

9 miles south of U.S. 1 from Bethune; 6 miles north of U.S. 15 from Bishopville. Take S.C. 341 from either town.

Route 4
BISHOPVILLE, S. C. 29010
JOE BASKINS, HERDSMAN

NORTHEAST SIRE SALE – 1 . . . CONTINUED FROM BACK COVER OF THIS ISSUE

VALLEY ACRES P TIM
Born 7/1/75
A "Billy" out of an Excellent "Nance"
Sire: Burgers Place Billy
AI GOLD STAR SIRE
HIS DAM

VALLEY ACRES NANCE TALLULAH–EXCELLENT
First Senior Yearling, Junior Champion, Pa. A-A Junior Show, 1972. Senior and Grand Champion, Shippensburg and Carlisle Fairs, 1974.

14309–625–3-08DHI–305–2x
15817–660–4-10DHI–305–2x

SEE BACK COVER OF THIS JOURNAL FOR MORE INFORMATION ON THE BULLS IN THE NORTHEAST SIRE SALE–1

A "CORPORAL" OUT OF AN EXCELLENT–91.0 "DARIMOST NOBLE"

FALCONS CORPORAL FREDDIE
Born 4/27/76
Sire: Applebrook Fames Corporal, AI GOLD STAR SIRE–USDA 5/76–1426 daughters, 356 herds, Pred. Diff. +715 lbs. MILK, +21 lbs. FAT, 98% rpt., 491 classified average 84.2.
HIS DAM

Photo taken when dry
SUNNY VIEW FARMS FELICA (E–91.0)
4 records on DHI average 12,777 lbs. milk, 4.9%, 628 lbs. fat. Lifetime production to date: 51,109 lbs. milk, 2,513 lbs. fat–2x.
15110–5.3%–800–6-00DHIR–305–2x
A daughter of UNH Darimost Noble out of a daughter of Henslee Farms V Fame.

SEE PAGE 169 OF THIS ISSUE

5th ANNUAL PENNSYLVANIA–MARYLAND STATE SALE, LANCASTER SALES PAVILION, THURSDAY, SEPTEMBER 16
Sales Headquarters: Millstream Motor Lodge, 1 mile north of Sales Pavilion – Phone (717) 299-0931

40 TOP-SELECTED FEMALES

LEADER FARMS, YORK, PA. – a real top **LEADERS PRINCE MELINDA (VG–87),** Excellent in stature and fore udder. Born 11/17/71, due 2/20/77. 12390 – 660 – 3-02DHIR – 305 – 2x; 13393 – 758 – 4-08DHI – 317 – 2x. She is by Lyrene May Rose Prince out of Leaders Delite Monica, 2 records over 13,000 lbs. milk. A Bred Heifer **LEADERS C COLETTE,** born 6/27/74, due in September. She is by "Champion" out of Leaders Duchess Cindy, 10390 – 499 – 3-01DHIR – 281 – 2x, a daughter of Lyrene Prince Duke.

Galen Furry, POTTER CREEK GUERNSEYS, Martinsburg, Pa. is sending **POTTER CREEK DARIMOST ALICE (VG–87.5)** 10300 – 509 – 2-10DHIR – 305 – 2x; on retest as a 4-year-old, milked 40 lbs. for the tester in July. A "Darimost" out of Potter Creek Aces Annie (VG) 11690 – 576 – 4-06DHIR – 305 – 2x.

A REAL BELL RINGER . . . Robert Lynn Bickle, Brookville, Pa. is consigning **A JUNIOR YEARLING** by "T C Transfer" out of a "Hollirex." "She will show with the best of them – one of the best Junior Yearlings I've seen in a long time." (Lee Yost) born 2/2/75. Bred 5/26/76 to "Prince."

John H. "Jay" Hull, Jr., HULLSIDE is sending, a 2-Year-Old, due 9/10/75. She is by Arizona Farms Bright out of a dam with 11140 – 564 – 3-02DHI – 305 – 2x; also another 2-Year-Old by "P Leader" out of a cow with 11590 – 584 – 3-05DHI – 305 – 2x.

Herbert R. Guyer, HI-FIELD, Derry, Pa. consigns a 4-Year-Old by **"Dari Fayvor" due about 30 days after the sale to "Top Hornet."**

Donald G. and Marie C. Brown, APPLEBROOK FARM, Oxford, Pa. are sending **APPLEBROOK FAYVORS GLEAM,** born 2/11/73, due 9/4/76, 11260 – 476 – 2DHIR – 305 – 2x, fresh and selling open. A **"Dari Fayvor"** out of a 104,890 lbs. milk **"Billy."** A paternal sister to **GLEAM,** Applebrook Fayvors Tenna sold for $3,200 in the 1976 Convention Sale. **"GLEAM" is equally impressive. She is a good one!**

McDONALD PROPERTIES, Cortland, N.Y. is selling **McDONALDS DARIMOST SELENA,** born 3/17/74, due 10/21/76 to "Prince." She is by **"Darimost"** out of a VG **"Billy."**

GOLDEN HARVEST, Bridgewater, Conn. is sending 3 nice ones, a pair of 2-Year-Olds, one is by Cedarbrook Pollys Emory, fresh in August, dam is VG; the other is by Woodacres Golden Flash also fresh in August out of a VG dam. The bred heifer is due 9/30/76 to "Darimost" and she is by Wolfpen Kings Actor.

Jeffery A. Staner, Berwyn, Pa. is sending a 2-Year-Old by **"Prince"** out of a **"Champion"** with 11330 – 523 – 3-01DHI – 305 – 2x.

Anchor & Hope Farm, Inc., Port Deposit, Md. consigns a 4-Year-Old "Dari Fayvor" – fresh July 1 and **milking in the 70's.**

G. Luther Huston, ROSEWOOD FARM, Hebron, Md. – a bred heifer by **"Winston"** out of a VG–89 **"Prince"** with 14890 – 657 – 5-04DHIR – 305 – 2x. Due 9/18/76 to Kellogg Minnies Choice.

Warren Queripel and J. Norman Leedom, NORREN FARM, Pipersville, Pa. are sending 2 bred heifers by **"Prince,"** both are out of Excellent dams, one with 15060 – 710 – 6-01DHIR – 305 – 2x, next dam 19900 – 1019 – 11-02DHIR – 365 – 2x.

FOR CATALOGS AND INFORMATION CONTACT: THE MERRYMAN COMPANY, SPARKS, MD. 21152, JOHN B. MERRYMAN. Phone: 301–771-4321 (Office), 301–771-4624 (Home).
PA. GBA, P. O. BOX 458, CAMP HILL, PA. 17011, JOHN BLYHOLDER, JR., LEE YOST, Phone: 717–737-0551.

5th ANNUAL PENNSYLVANIA–MARYLAND STATE SALE
LANCASTER SALES PAVILION, THURSDAY, SEPTEMBER 16

40 TOP-SELECTED FEMALES + 7 OUTSTANDING BULLS IN THE NORTHEAST SIRE SALE – 1

HER DAUGHTER – BY "TOP HORNET" IS IN THE SALE

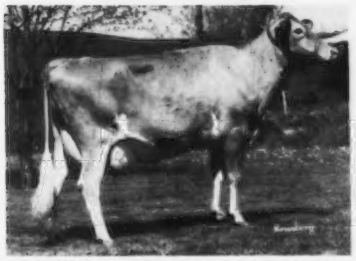

WOODFIELDS DAISY (Excellent Twice)
EVEEVVVEEVVVVVE
Sire: Cedarbrook Pollys Emory
2-11DHI–12359–644–299–2x
3-10DHI–11624–689–305–2x
4-11DHIR–13070–682–305–2x
5-11DHI–18659–1001–305–2x
7-01DHI–16200–805–305–2x
8-00DHI–20662–1127–305–2x

Her daughter, **PEN COL TOP HORNET DUSK,** Born 12/2/74. Due 12/10/76 to "Minnies Choice" is consigned.
Sire: Clovelly Top Hornet
Consigned by Dennis C. and Lois Wolff, Pen-Col Farms, RD 2, Millville, Pa.

HER MATERNAL SISTER IS SELLING

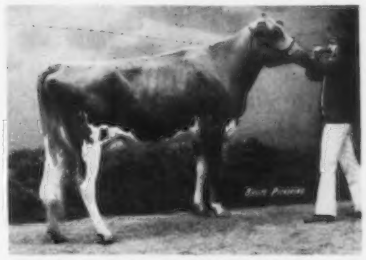

OLEY ACRES PRINCESS VIRGINIA
TOP OF THE 1975 PA–MD STATE SALE AT $1,900. Purchased by J. H. Crang, Glenville Farm, New Market, Ontario. She went on to become the FIRST 2-YEAR-OLD, ROYAL WINTER FAIR, TORONTO, 1975. RESERVE ALL-CANADIAN 2-YEAR-OLD, 1975. Her maternal sister, **OLEY ACRES BART YVETTE,** born 3/27/74, due 9/23/76 to Woodacres Sultan.
Sire: Grandview Wistars Bart
Consigned by Willis Ray Petersheim, RD 1, Oley, Pa.

OTHER HEADLINERS THAT ARE CONSIGNED

Dennis Wolff is also sending PEN COL CHAMPION LARETTA (VG–87) Excellent in both fore and rear udder. She will be fresh and selling open.
Sire: Housleys J. Champion. Dam: Sunbeam Chief Lady (E) 13590 – 620 – 2-03DHIR – 305 – 2x. Member of 1st produce, Pa. Farm Show, 1972. First dry cow, 3 and under 4, Pa. Farm Show, 1973, member first Senior Get, Pa. Farm Show, 1973.

IN THE SALE

HEYWES KEN GALICAN (E '76)
21610–1084–5-08DHIR–365–2x
Fresh in March, bred July 24 to "Top Hornet." On retest as a 6-Year-Old, 10760 – 422 – 117days – 2x, incomplete.
Milked 105.5 her high day.
Sire: Heywes Commands Ken
Dam: Hermitage View Fames Gala (E–92.0)
21830–963–8-10DHIR–365–2x
23430–1031–10-08DHIR–365–2x
CONSIGNED BY HAPPY HILL FARMS, HARRISON, OHIO

FROM FRANCHESTER FARMS, INC., WEST SALEM, OHIO . . . 4 OF THE TOP YOUNG FEMALES ON THE FARM . . . We had our pick. They are the right kind!
A Top 2-Year-Old by Wye Heights Prince Oleander and from the "Cecilia" Family. Her maternal sister classified VG–89 at High Meadows. A Kellogg Minnies Choice daughter, **BEVJAC CHOICES AUDREY** out of an "Acme" with 13758 – 590 – 6-08DHI – 305 – 2x. **MILKING IN THE 80's THIS LACTATION.** A 2-Year-Old by T C Transfer and a heifer by Lyrene Noble Maxim, due in October.

OTHER BREEDERS WHO HAVE PROMISED CONSIGNMENTS

Bernard O. Snider, SNIDER HOMESTEAD, New Enterprise, Pa. a cow and a bred heifer; **John Marchezak, TWIN BROOK FARMS, Bentleyville, Pa., 2 head, a bred heifer and a cow; CLOVERLAND FARMS DAIRY, INC., Phoenix, Md.** a cow and a bred heifer. We expect consignments from **Russell J. Subject, RUS MAR FARM, Cuba, N.Y.; Donald T. McCullough, Newville, Pa.; W. B. and V. R. Campbell, KEYSTONE FARM, Halifax, Pa; Carl Witmer, CARSALS GUERNSEYS, Dalmatia, Pa.; Brackman Bros., LE ROYDALE FARMS, Canton, Pa.; Raymond Witmer, PENN DEL FARM, Willow Street, Pa. and Wilcox Bros., VALLEY VIEW FARM, Canton, Pa.**

FOR CATALOGS AND INFORMATION CONTACT: THE MERRYMAN COMPANY, SPARKS, MD. 21152, JOHN B. MERRYMAN, Phone: 301–771-4321 (Office), 301–771-4624 (Home).
PA. GBA, P. O. BOX 458, CAMP HILL, PA. 17011, JOHN BLYHOLDER, JR., LEE YOST, Phone: 717–737-0551.

A Maternal Brother To "Minnies Choice" By "Hollirex" Is Consigned

NORTHEAST SIRE SALE–1

5th ANNUAL PENNSYLVANIA – MARYLAND GUERNSEY SALE, PENNSYLVANIA
SALES PAVILION, LANCASTER, THURSDAY, SEPTEMBER 16, 1976

KELLOGG MINNIES FREEDOM – Born 7/9/75. A son of **Welcome Flashs Hollirex**, USDA Summary 5/76–707 daughters, 257 herds, **a Pred. Diff. of +759 lbs. milk**, +48 lbs. fat, 96% rpt.

HIS DAM

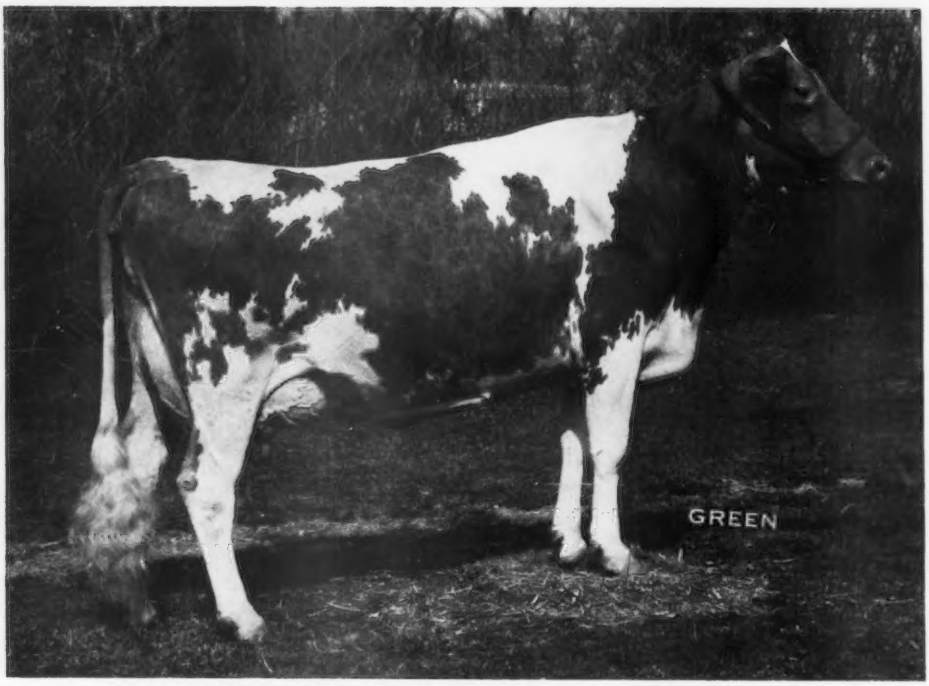

DENDELS ORCHARDS MINNIE CHIEF – Born August 11, 1963
Classified VG 2 times, Excellent 3 times–91.0

11150–590–2-11DHIR–305–2x
*18120–*921–4-01DHIR–305–2x
14860–811–5-01DHIR–305–2x
22920–1194–6-03DHIR–365–2x
15860–743–7-05DHIR–305–2x
16270–792–9-00DHIR–305–2x
16680–826–10-5DHIR–305–2x

7 lactations total 125,070 lbs. milk, 6,407 lbs. fat, 2,564 days–2x, USDA COW INDEX 5/76–7 records average 15822 lbs. milk, 797 lbs. fat, +476 lbs. milk, +31 lbs. fat, 46% rpt.

FREEDOM Is a maternal brother to –

KELLOGG MINNIES CHOICE, USDA Summary 5/76–73 daughters, 33 herds, **Pred. Diff. +1209 lbs. milk**, +48 lbs. fat, 73% rpt.

At Eastern AI Co-op Inc., Ithaca, N.Y.

KELLOGG CHIEFS BILLY, USDA Summary 5/76–25 daughters, 18 herds, **Pred. Diff. +532 lbs. milk**, +26 lbs. fat, 58% rpt.

At Select Sires, Inc., Plain City, Ohio

KELLOGG EMPORER CHIEF, USDA Summary 1/76–20 daughters, 12 herds, **Pred. Diff. +510 lbs. milk**, +21 lbs. fat, 53% rpt.

MINNIE CHIEF is a full sister to **DENDELS ORCHARDS NOBLE MINNIE**, 8 lactations total 140,390 lbs. milk, 7,518 lbs. fat, 2,962 days–2x. **USDA COW INDEX** 5/76–5 records average 15848 lbs. milk, 852 lbs. fat, +605 lbs. MILK, +43 lbs. FAT, 45% rpt; *17680 – *926 – 2-01DHIR – 365 – 2x; *18300 – *928 – 3-02DHIR – 305 – 2x; 17690 – 914 – 5-06DHIR – 305 – 2x; 21560 – 1207 – 6-07DHIR – 305 – 2x.

KELLOGG GUERNSEY FARM

Hickory Corners, Michigan

Farm Superintendent, Harold Webster
Hickory Corners, Mich. 49060 – Ph. 616–671-5185

University Adviser, Dr. Clinton E. Meadows
Room 120 Anthony Hall, Michigan State University
East Lansing, Mich. 48823 – Ph. 517–355-8444

CONSIGNED . . . TO THE PENNSYLVANIA – MARYLAND STATE SALE, SEPTEMBER 16, 1976, ASSOCIATION SALES PAVILION, LANCASTER, PENNSYLVANIA

NORTHEAST SIRE SALE–1

TWO PROMISING YOUNG SIRES both sired by **Western Glow Darimost** and out of a "Billy" daughter. Both of these young bulls have 4 exceptionally nice full sisters in our herd.

McDONALDS DARIMOST TROJAN, Born September 18, 1975. A top quality young sire.

HIS DAM

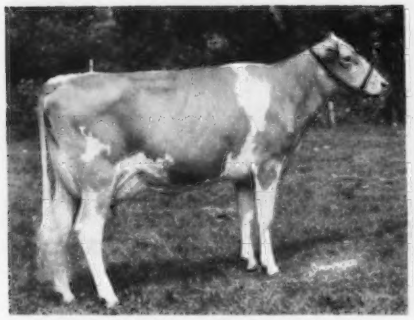

McDonald Farms B Hattie – Excellent
Production to date – 115,536 lbs. milk, 5,725 lbs. fat in 2,523 days. 1 son PLUS PROVED in A.I. A full brother and maternal brother PLUS PROVED.

A FULL SISTER

McDonalds Darimost Linda – Excellent
Gold Star Dam
4 records average 16,654 lbs. milk, 813 lbs. fat – 305–2x, actual.
4 sons in active service. 3 of them in A.I., 1 in our herd.

McDONALDS DARIMOST TRADER, Born October 9, 1975. Another quality young sire.

HIS DAM

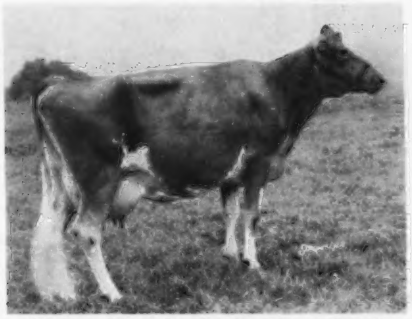

McDonalds B Gratitude – Very Good
Gold Star Dam
Production to June 10 – 136,042 lbs. milk, 6,447 lbs. fat in 3,221 days. 3 daughters by "Darimost" have 12 records that average 14922 lbs. milk, 772 lbs. fat – 305–2x, actual.

HIS FULL SISTER

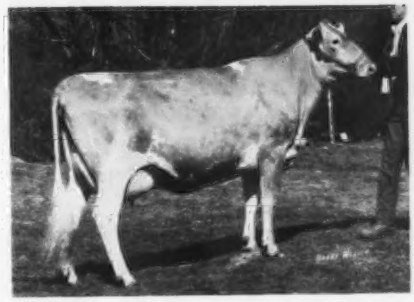

McDonalds Darimost Kitty – Excellent
Gold Star Dam
6 records average 15,463 lbs. milk, 852 lbs. fat – 305–2x, actual.
"Kitty" has a PROVED son at Eastern A.I. Co-op., Ithaca, New York. He has 30 daughters in 22 herds with +659M – +18F.

ALSO CONSIGNED is a very nice bred heifer that is bred like the 2 young sires. She is sired by "Darimost" out of a VG "Billy" daughter with a record of 10440 – 544 – 2-02 – 305 – 2x. The heifer, **McDONALDS DARIMOST SELENA,** born 3/17/74. Due 10/21/76 to Lyrene May Rose Prince.

McDONALD PROPERTIES
REED L. & ELEANOR F. McJUNKIN
Owners

CORTLAND, NEW YORK 13045
East River Road
LLOYD G. VAIL, Herd Manager

GOLDEN HARVEST FARM Bridgewater, Conn.

1936 - 1976

Progressive breeding is a sorting of desirable genes – JULIUS can make your job easier for he has a bundle of those highly desirable genes.

DAM OF GOLDEN HARVEST ACME JULIA

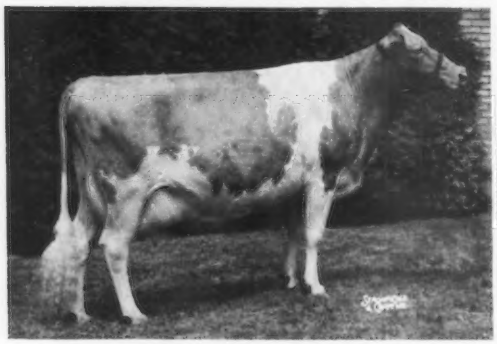

Flying Horse Generals Julia (E)
Sold in the Flying Horse Dispersal for $5,950
15690–759–6yrs–305–3x
4 tested daughters, 3 E – 1 VG

Below are the 2nd, 3rd and 4th dams of General Julia.

DAM OF GENERALS JULIA

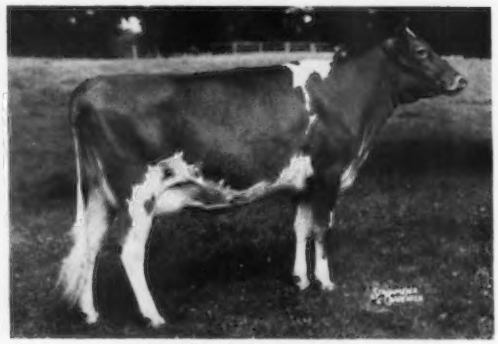

Sterlingold Lady Julia ($3,500)
12985–662–Jr2–365c–3x
She is by a son of Coronation Melba (E 3 times)
19537–961–6yrs–364–3x
Melba is out of Coronation Melba, 13001 – *804 – Jr2 – 365 – 2x, she out of Green Meadow Melba (VG at 15½), 15342 – *963 – Sr2 – 365c – 3x. Gold Star

2nd Dam

Douglaston Baroness Julia (VG)
16215–825–Jr4–365c–3x
13143–668–8yrs–305c–2x
She is by a son of Shuttlewick Mirth, she out of Shuttlewick Levity, (pictured below).

3rd Dam

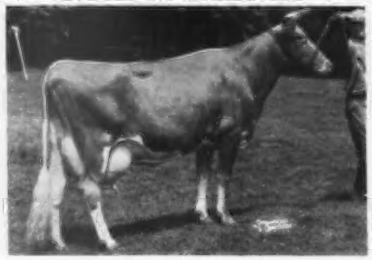

Douglaston Princess Julia
15399–745–AA–365c–3x
She by a son of Imp. Financier of Myrtle Place.

4th Dam

Douglaston Coronation Queen
13860–*803–DD–365c–2x
She out of Green Meadow Florinda (pictured below)

5th Dam

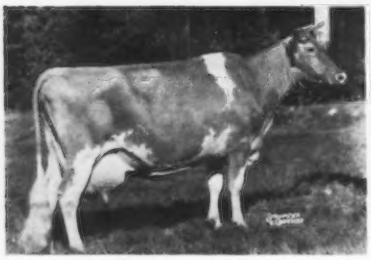

Shuttlewick Mirth
13733–706–Jr2–365c–3x
Sold for $11,100 in the Cherub–Levity Sale of 1924 – 5 sons, 4 daughters.

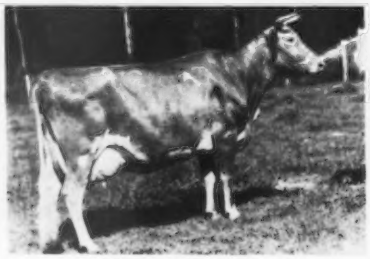

Shuttlewick Levity
*16896–804–Jr2–365c–3x
Sold at private treaty in 1924 for $25,500. Senior and Grand Champion, National, 1927, 1929. 3 sons, 4 daughters.
Sire: Langwater Steadfast

Green Meadow Florinda
11402–650–Jr2–365c–3x
6 tested daughters

Breeding the *exceptional* individual is the dream of every serious breeder. Know the joy of realization by packing your herd with "Julia's" genes. Buy JULIUS September 16, 1976.

Telephone: New Milford, 203—354-5432 — Farm 1½ miles east of Bridgewater, Conn. 06752

F. W. McCANN
Owner

OSCAR D. CRABTREE
Manager

GOLDEN HARVEST FARM Bridgewater, Conn.

Consigned to

Northeast Sire Sale — 1

5th Pennsylvania—Maryland State Sale
Lancaster, Pennsylvania — September 16, 1976

GOLDEN HARVEST DARI JULIUS, Born 2/20/75
Sire: Western Glow Darimost, AI Gold Star Sire

HIS DAM

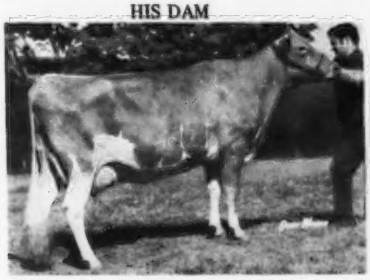

GOLDEN HARVEST ACME JULIA (E)
USDA 5/76–7 records average 13297 – 623 – COW INDEX: +482M, +18F, 46% rpt. including actual records of 16250 – 723 – 4-04DHIR – 305 – 2x.
Dam of –
Golden Harvest Princess Judy (VG)
11090–509–4-03DHIR–305–2x
Golden Harvest Princess Jewel (VG)
12130–595–4-04DHIR–304–2x
Golden Harvest Emory June
Will be on test as a 2-year-old

HIS FULL BROTHER

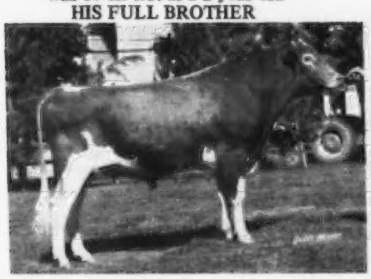

GOLDEN HARVEST DARI JUGGLER
Born 3/6/72
Herd Sire at Geneglow Farm, Kendallville, Ind. Sr. & Gr. Ch., Midwest Classic, Indiana State Fair, 1975. Hon. Mention All-American Aged Bull, 1975.

DAUGHTER OF PRINCESS JULIET

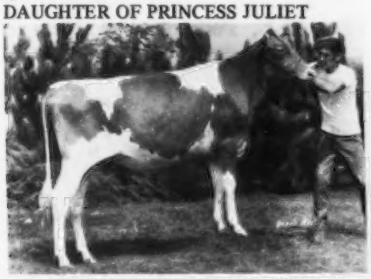

GOLDEN HARVEST DARI JUBILANT
All-American–All-Canadian Junior Yearling, 1973
11390–541–2-04DHIR–305–2x
Dam of –
Golden Harvest Commands Judson
Herd Sire at Rogers Farm, Randolph, N.Y.
Golden Harvest T H Julian
Born 6/11/75
Our Junior Herd Sire

HIS MATERNAL SISTER AT GENEGLOW

GOLDEN HARVEST EMP JULIET (E 4 Times–92.0)
11100–545–2-03DHIR–305–2x
13440–667–4-04DHIR–305–2x
16180–815–5-04DHIR–305–2x
Dam of –
Geneglow Success Julia (VG)
11890–602–2-07DHIR–305–2x
Attebroc Valids Judith (VG)
7850–459–2-08DHIR–305–2x
10280–550–3-10DHIR–305–2x
7190–395–5-00DHIR–116 days, on test

FROM THE SAME FEMALE LINE

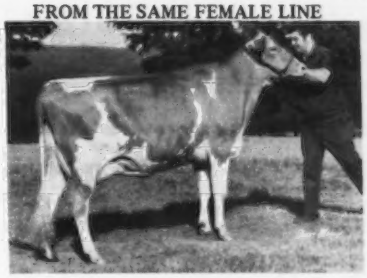

GOLDEN HARVEST PRINCESS JULIET (VG)
9450–477–1-11DHIR–305–2x
12500–597–4-01DHIR–305–2x
12300–603–5-09DHIR–305–2x
13250–683–7-00DHIR–305–2x
Dam of –
Golden Harvest Dari Jubilant (VG)
11390–541–2-04DHIR–305–2x
Golden Harvest Dari Jubilation
Born 12/9/74

SON OF PRINCESS JULIET

GOLDEN HARVEST VALID JULES
USDA Summary 5/76–13 daughters, 6 herds, Pred. Diff. +445 lbs. milk, +12 lbs. fat, 31% rpt., 7 classified average 85.7.
Hon. Mention All-American Senior Yearling, 1972

What inheritance ———————— What an opportunity for you!

Telephone: New Milford, 203—354-5432 — Farm 1½ miles east of Bridgewater, Conn. 06752

F. W. McCANN
Owner

OSCAR D. CRABTREE
Manager

CONSIGNED . . . A VG–87.5 "DARIMOST" OUT OF A VG "HAPPY ACE" DAUGHTER

To The 5th ANNUAL PENNSYLVANIA–MARYLAND STATE SALE, LANCASTER SALES PAVILION, THURSDAY, SEPTEMBER 16, 1976

POTTER CREEK DARIMOST ALICE (VG–87.5) Excellent Fore Udder

Born 10/25/71 – Bred 1/20/76 to "Hollirex"

10300 – 509 – 2-10DHIR – 305 – 2x, **on retest at 4-04DHIR – 8103 – 410 – 210days, incomplete. Milked 40 lbs. for the tester in July.**

Sire: Western Glow Darimost, AI Gold Star Sire

Dam: Potter Creek Aces Annie (VG)

11690–576–4-06DHIR–305–2x

A Paternal Sister To Alice

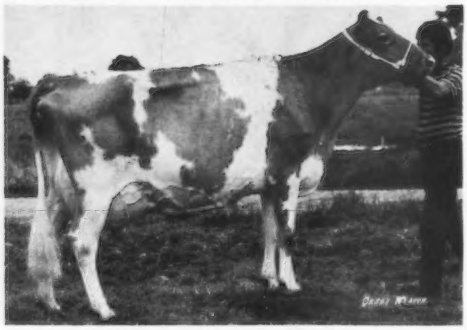

When A "Darimost" has the name "ALICE" – She Is A Good One!

Cleverlands Darimost Alice (E–93)

22070–4.7%–1047–5-02DHIR–305–2x

3 lactations total 61,211 lbs. milk, 2,712 lbs. fat, 1,054 days – 2x. Herdmate Diff. +6968 MILK, +334 FAT

When we classified the herd for the 4th time in December, 1975 we had 10 by "DARIMOST," All Above The Line – 7 VG – 3 D. "ALICE" was our highest classifying "DARIMOST" – she is a good one!

Galen Furry
101 Blair Street
Martinsburg, Pa. 16662

Potter Creek Guernseys

Paul Slagenveit, Gen. Mgr.
Richard Bussard, Farm Mgr.
New Enterprise, Pa. 16664

APPLEBROOK FARM

Donald G. and Marie C. Brown, Owners – RD 3, Box 341, Oxford, Pa. 19363

We're Consigning Another One Of Those Top "DARI FAYVOR" Daughters –

To The 5th PENNSYLVANIA – MARYLAND STATE SALE, Pennsylvania Sales Pavilion, LANCASTER, THURSDAY, SEPTEMBER 16

APPLEBROOK FAYVORS GLEAM, Born 2/11/73. Due 9/4/76

Will be fresh and selling open. As a 2-Year-Old she made 11260–476–305–2x (pending)

Sire: Housleys Dari Fayvor, USDA Summary 5/76–762 daughters, 308 herds, Pred. Diff. +642 lbs. milk, +29 lbs. fat, 97% rpt., 198 classified average 84.6.

Her Dam: A 100,000 LBS. MILK "Billy" – Applebrook Billys Glitter, 10 lactations total 104,890 lbs. milk, 5,025 lbs. fat, 3,223days – 2x.

We have two maternal sisters to **"FAYVORS GLEAM"** in our herd. Both are by "Corporal" out of "Glitter."

A Paternal Sister – APPLEBROOK FAYVORS TENNA – was tied for third high female in the 1976 National Convention Sale combined with the 51st Renewal at $3,200. "Tenna" was purchased by Ben Crocker and Family, Belmond, Iowa. Several who saw "Tenna" and have since seen **"GLEAM"** say she is equally as impressive. They all agree that DARI FAYVOR is working in our herd on the "Corporal" and "Billy" blood.

DON'T OVERLOOK THIS ONE – SHE IS ONE OF OUR BEST!

A. AUSTIN CHENEY
LITCHFIELD, CONN. 06759
PHONE: 567-5181 REGISTERED GUERNSEYS
Visitors Always Welcome

C. ORRIN HOSFORD
Manager
Ronald Simmons
Herdsman

★ HERD FOUNDED 1906 ★ CONTINUOUS OFFICIAL TESTING SINCE 1917 ★

Falcon's Flight Farms

A "CORPORAL" SON OUT OF OUR EXCELLENT 91.0 DARIMOST NOBLE IS CONSIGNED . . .

To The NORTHEAST SIRE SALE – 1, 5th PENNSYLVANIA–MARYLAND STATE SALE, LANCASTER, PENNSYLVANIA, SEPTEMBER 16, 1976

FALCON'S CORPORAL FREDDIE . . . Born 4/27/76

Sire: Applebrook Fames Corporal, AI GOLD STAR SIRE. USDA 5/76–1426 daughters, 356 herds, Pred. Diff. +715 lbs. milk, +21 lbs. fat, 98% rpt., 491 classified average 84.2

HIS DAM

SUNNY VIEW FARMS FELICA (E–91.0)
Photo taken when dry

EXCELLENT in general appearance, rump, dairy character and fore udder; all other breakdowns were VERY GOOD. 4 records on DHI average 12777 lbs. milk, 4.9%, 628 lbs. fat. Lifetime production to date: 51,109 lbs. milk, 2,513 lbs. fat, 2x.

15110–5.3%–800–6-00DHIR–305–2x

"FELICA" is by UNH Darimost Noble, USDA Summary 5/76–343 daughters, 125 herds, Pred. Diff. +168 lbs. milk, +15 lbs. fat, 93% rpt., 96 classified average 84.7 and out of a daughter of Henslee Farms V Fame, GOLD STAR SIRE (The "VIRTUE" family)

We have FALCON'S FLIGHT BRED BULLS IN AI SERVICE AT ALL WEST, EASTERN AI COOP, INC. AND WESTERN ONTARIO BREEDERS. "FREDDIE" IS ANOTHER BULL WITH THE INHERITANCE TO QUALIFY FOR SERVICE IN AI OR IN A SYNDICATE OF TOP BREEDERS.

A Maternal Sister To Our Bred Heifer That Topped The 1975 Sale And Went To Canada Is Selling

CONSIGNED – 5th ANNUAL PENNSYLVANIA–MARYLAND SALE, PENNSYLVANIA SALES PAVILION, LANCASTER, THURSDAY, SEPTEMBER 16

OLEY ACRES BART YVETTE, Born 3/27/74

Due 9/23/76 to Woodacres Sultan, USDA Summary 5/76–55 daughters, 15 herds, Pred. Diff. +707 lbs. milk, +18 lbs. fat, 60% rpt., 31 classified average 84.8.

Sire: Grandview Wistars Bart – At Curtiss Breeding Service EPV = +818M, +42 F. A son of Lyrene Myras Wistar, AI Gold Star Sire and out of Grandview P Babs (VG 3 Times) *25040 – *1247 – 6-04DHIR – 305 – 2x, National Class Leader 2nd milk, 1st fat; 28365 – 1426 – 6-04DHI – 365 – 2x

Dam: Endovale Mistress Verda (VG–88.5) a daughter of Woodacres Master Chief, AI Gold Star Sire

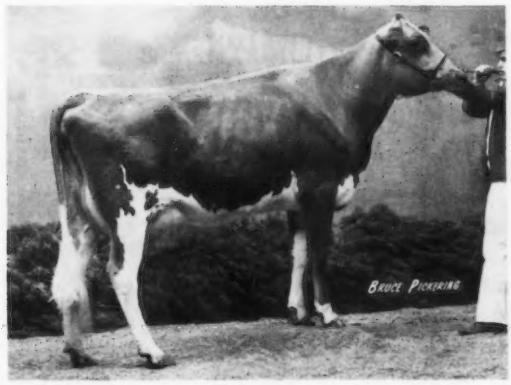

MATERNAL SISTER TO "YVETTE"
OLEY ACRES PRINCESS VIRGINIA
Top of the 1975 Sale at $1,900.

Purchased by J. H. Crang, Glenville Farm, New Market, Ontario, Canada. She went on to become, FIRST 2-YEAR-OLD, ROYAL WINTER FAIR, TORONTO, ONTARIO, CANADA, 1975. RESERVE ALL-CANADIAN 2-YEAR-OLD, 1975. "Yvette" her maternal sister is consigned by Willis Ray Petersheim.

OLEY ACRES

ELMER PETERSHEIM, Owner
WILLIS RAY PETERSHEIM, Herdsman
Phone (215) 689-5554

RFD 1, OLEY, PENNSYLVANIA 19547
1 mile east on Kaufman Road

OUR FIRST "BARON" DAUGHTERS ARE MILKING

We are impressed – THEY LIKE TO WORK!

RANSOM BECKYS BARON – a son of **Villa Crest F Grand Duke** and out of **Elm Moor Gondolier Becky** (VG) 14480 – 716 – 6-02DHIR –305 – 2x.

His First Daughters In Milk

	LBS. PER DAY	AGE	DAYS	MILK	%	FAT	EXTENDED ME–305–2x MILK	FAT
Brilliant	29.1	2-03	305	9540	5.3	504	10690	559
Altura	Dry	2-10	279	9550	4.8	467	11120	514
Ballerina	43.3	2-11	229	10700	5.3	565	14310	726
Edith	31.7	2-06	127	4720	5.3	252	10010	535
Altice	34.4	2-07	108	3870	4.4	172	9320	414
Angelica	45.0	2-06	96	5270	4.5	238	14220	557
Flipper	31.0	3-05	93	3260	5.5	179	7860	431
Belma	45.8	2-09	12	550	4.2	23		
Bethella	38.8	2-07	11	420	5.2	22		
Larkspur	50.6	2-06	8	240	4.2	10		
Beryl	36.4	3-00	8	290	6.0	17		

The Average on these 305–2x ME Extensions is 11075 lbs. milk, 534 lbs. fat – 5/28/76.

RANSOM FARM

Williamsburg, Kansas 66095

13 miles SW of Ottawa on old U.S. 50, halfway between Homewood and Williamsburg.

(Interstate 35 now cuts our farm in two. If travelling from southwest, leave at Williamsburg exit to Williamsburg, then continue NE on old U.S. 50. If travelling from the northeast, Exit 182-A at Ottawa and continue on old U.S. 50).

Willard G. (Bill) Ransom
Phone (913) 746-5666

Kenneth Messick, Herdsman
Phone (913) 746-8867

Eldon R. (Shorty) Hoyt
Phone (913) 746-5520

Schwinghamer
GUERNSEY FARM

A NEW HERD SIRE HAS BEEN SOLD TO MINNESOTA VALLEY BREEDING ASSOCIATION, NEW PRAGUE, MINNESOTA

SCHWINGHAMER FARM BERT
Born 3/26/75

Sire: Welcome Flashs Hollirex, USDA Summary 5/76 – 707 daughters, 257 herds, a Pred. Diff. of +759 lbs. milk, +48 lbs. fat, 96% rpt.

SCHWINGHAMER FARM JOYCE
EXCELLENT 3 TIMES
7 lactations total 112,420 lbs. milk, 6,363 lbs. fat, 3,262 days–2x.
17530–943–3DHI–366–2x
17100–929–4DHI–365–2x
18980–1017–7DHIR–365–2x

A FULL SISTER TO "BERT," Schwinghamer Farm Wonder, was first Heifer Calf, Minn. State Fair, 1975.

HIS DAM

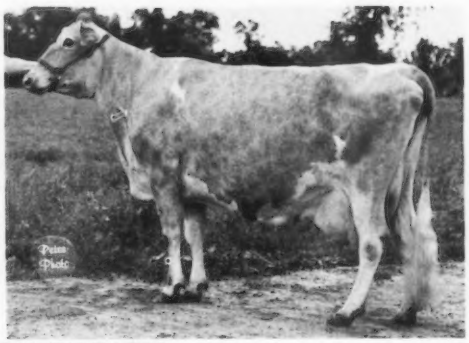

SCHWINGHAMER GUERNSEY FARM

Bert and Gert Schwinghamer
Phone 612–845-2344

Albany, Minnesota 56307

YOU'VE SEEN THEM ALL . . . NOW SEE THE BEST!
CHEDCO NONAS PRINCE

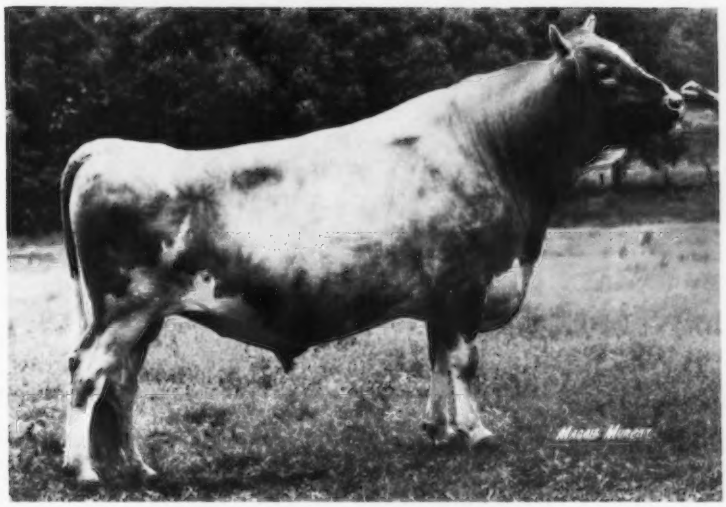

The aristocrat of the Aristocrats

Grandson of **Lyrene May Rose King** and **Rosewood Royal Aristocrat.** A son of **Lyrene May Rose Prince** with a Double Cross to the GOLD STAR **"G NONA" FAMILY** through his Maternal Granddam.

A few FACTS on this good bull, via the initial 10 (2-year-old) daughters:

PRODUCTION: first month of their first lactation . . .

Willow Brook Prn. Louisa	45 lbs. daily average
Willow Brook Prn. Meg	45 lbs. daily average
Willow Brook Prn. Cherie	44 lbs. daily average
	62 lbs. daily average at 3 years
Willow Brook Prn. Dahlia	45 lbs. daily average
Willow Brook Prn. Etta	40 lbs. daily average
Willow Brook Prn. Madalyn	34 lbs. daily average (out of condition)
Willow Brook Prn. Lenora	42 lbs. daily average
Willow Brook Prn. Dolores	32 lbs. daily average
Willow Brook Prn. Marion	40 lbs. daily average
Willow Brook Prn. Georgiana	40 lbs. daily average

CLASSIFICATION:

Very Good 3
Desirable 5
(Out of condition. . . 2)

SEMEN QUALITY:

Excellent, as verified by Roger Ives of Soligenics, Inc.
90% first service settling ratio.

PROGENY:

50% of offspring have been heifer calves.

DISPOSITION:

Excellent – Plus Personality!

Watch for the show-ring results on **Prince's** remaining 16 daughters.

MOVE FORWARD WITH A TRIED AND DOCUMENTED GOOD BULL
CHEDCO NONAS PRINCE – HE IS FOR SALE!

Contact James L. and Elizabeth V. Christie

Willow Brook Farm

175 Northfield Road
Watertown, Connecticut 06795
Tel: 203–274-1765

A GREAT COMBINATION

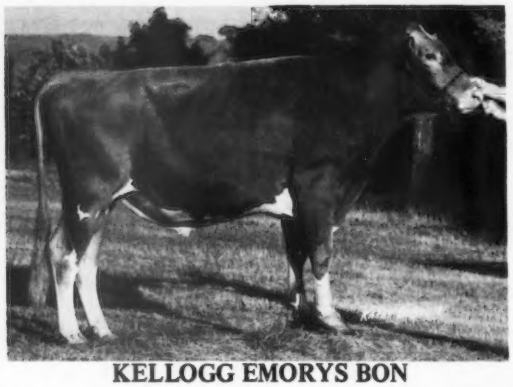

KELLOGG EMORYS BON

Milking Ability: **and** **Milking Strength:**

Sire: Sande Hill Double Emory
Gold Star Sire, 1975
Second Senior Get, Michigan, 1974
USDA Summary 5/76–96% Rpt. Pred. Diff. +1155M, +25F, 691 daughters in 223 herds ME Average 11556M, 505F. 200 daughters classified 82.7
6 Gold Star Progeny

Dam: Mungles Sabo Bonitta (E)
Gold Star Dam, 1973
11650–504–1-11DHIR–305–2x
13580–587–3-01DHIR–305–2x
15360–675–4-05DHIR–305–2x
14920–640–6-00DHIR–305–2x
20470–807–7-03DHIR–305–2x
18790–743–8-03DHIR–305–2x
17990–706–9-04DHIR–299–2x
15260–616–10-4DHIR–305–2x

We are very impressed with the daughters of this young genetic venture sire. We sold four in our production sale and have one consigned to the Michigan State Sale. "Bon's" daughters show that they combine the great milking ability of "Double Emory" and the strength that Mungles Sabian Saturn has passed along.

Order semen direct from us at $3.00 per ampule. Also available at this price is semen from Fauver Hill S Factor and Kellogg Saturn Gene.

OUR CONSIGNMENTS TO THE 4th MO-KAN CLASSIC, OTTAWA, KANSAS, LABOR DAY, SEPTEMBER 6

4 BRED HEIFERS

MUNGLES SABO CHERI

Born 10/5/74. Pasture bred, due after 12/4/76 to Kellogg Saturn Gene.
Sire: Mungles Sabian Saturn GOLD STAR SIRE, 1974. Sire of the Res. A-A Jr. Get, 1974. USDA 10/74–70% Rpt., Pred. Diff. +445M, +15F
Dam: Gaylords A M Taffy (D–84.0)
10760–429–2-05DHIR–305–2x
Sire: Rosewood Nonas Ambassador

MUNGLES DUKES PETAL

Born 10/12/74. Pasture bred, due about 12/19/76 to Kellogg Saturn Gene.
Sire: Lyrene Prince Duke
GOLD STAR SIRE 1975
USDA 5/76–95% Rpt., Pred Diff. +309M, +31F
Dam: Mungles Sabo Petal (D)
13480–612–3-03DHIR–305–2x

MUNGLES PATRIOTS DOREEN

Born 11/20/74. Pasture bred, due about 11/6/76 to Kellogg Emorys Bon **(see above)**
Sire: Mungles Sonny Patriot, USDA 5/76–55% rpt., Pred. Diff. +289M
Dam: Mungles Success Doreen (D)
9100–398–3-02DHIR–296–2x
Sire: Hanover Hill Fame Success
GOLD STAR SIRE 1972
USDA 10/74–97% Rpt., Pred. Diff. +632M

Another Patriot

MUNGLES PATRIOTS DAWN

Born 6/12/74. Pasture bred, due about 11/6/76 to Mungles Brilliant Gold, a son of Mungles Sabo Bonnet (E)
18070–759–8-00DHIR–305–2x
Sire: Mungles Sonny Patriot
Dam: Mungles Champions Dawn (VG–87.5)
11170–561–2-00DHIR–305–2x
A "Champion" out of Mungles Sabo Dawn (VG–89.0)
15270–724–4-03DHIR–305–2x

MUNGLE'S GUERNSEY FARMS

Atoka, Oklahoma 74525

J. Jene Mungle **Laurence R. Rainey** **Mason Mungle**
Consultant

GOLD BANNER FARM

Our "ELLEN" Family

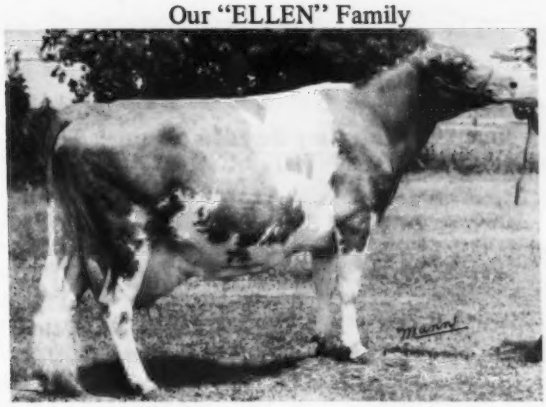

VER DELL F ELLEN (VG)
A "FLASH" Daughter
12430–598–11-08DHIR–305–2x
14880–716–10-01DHIR–365–2x
16470–725–8-04DHIR–365–2x
13060–601–6-11DHIR–365–2x
15930–716–5-00DHIR–365–2x
13208–629–Jr3HIR–365–2x
Sire: Fritzlyn Jeanettes Flash

A Daughter –
GOLD BANNER DARI ELLEN – 3/13/71
9700–458–2-09DHIR–305–2x
11000–564–3-09DHIR–305–2x
DARI ELLEN is the dam of a daughter born 5/12/76 by Woodacres King Pharaoh
Sire: Western Glow Darimost
HER DAUGHTER
GOLD BANNER KINGS ELOISE – 12/17/74
A daughter of Woodacres King Pharaoh
A Daughter –
GOLD BANNER G ELLEN – 7/21/66
10780–462–6-11DHIR–293–2x
10940–532–5-03DHIR–305–2x
12960–586–4-03DHIR–305–2x
10520–484–3-01DHIR–305–2x
9050–422–2-01DHIR–305–2x
Sire: Gold Banner S Grant
A Granddaughter – Another Daughter of G Ellen
GOLD BANNER KINGS ELFIN – 8/24/69
9940–472–2-07DHIR–305–2x
Her Daughter –
GOLD BANNER BOND ELFIN
5430–302–4-0DHIR–105 days, on retest
Sire: Woodacres Dari Bondsman

A Daughter –
GOLD BANNER KINGS ELLIE – 8/28/69
10130–464–2-06DHIR–305–2x
Sire: Woodacres King Pharaoh
HER DAUGHTER
GOLD BANNER BOND ELLIE – 4/16/73
10440–499–2yrs–305–2x, pending
Sire: Woodacres Dari Bondsman

A Granddaughter – Daughter of G Ellen
GOLD BANNER BOND ELLEN – 10/14/70
11260–565–2-09DHIR–305–2x
12350–613–3-09DHIR–305–2x
Sire: Woodacres Dari Bondsman
"Bond Ellen" is the dam of full sisters
GOLD BANNER KINGS ELVIRA – 7/4/74
GOLD BANNER KINGS ELINOR – 7/12/75
Their Sire: Woodacres Dari Bondsman

A Granddaughter – Another Daughter of G Ellen
GOLD BANNER KING ELLEN
12210–527–2-07DHIR–305–2x
11460–473–3-07DHIR–305–2x
11660–472–4-10DHIR–305–2x
13030–586–6-00DHIR–305–2x
Sire: Woodacres King Pharaoh
"King Ellen" is the dam of –
GOLD BANNER BOND ELMA – 6/8/73
She is also the dam of a daughter, born 2/8/76, both are by Woodacres Dari Bondsman.
BOND ELMA is the dam of a daughter born 3/20/76 by Woodacres King Pharaoh.

Our Herd Is Built On The Blood Of Proved Cow Families. We have 3 more strong cow families in our herd. GOLD BANNER BULLS BY PROVED SIRES OUT OF COW FAMILIES WITH DEPTH OF BREEDING ARE AVAILABLE.

Carl Fortkamp, Owner
R R 1, Coldwater, Ohio 45828
Phone: 419–678-2497

B AND B FARMS, INC.

John R. Burrow
Phone 479-2472
Freeman H. Brundige
Phone 479-3883

4 miles east of Fulton, Kentucky, Route 5, South Fulton, Tennessee 42041

Taken From The June 1976 Guernsey Breeders' Journal. THESE 3 COWS IN OUR HERD WERE LISTED IN THE JANUARY, 1976 COW PERFORMANCE LIST

													+ COW INDEX
WILLOW WILDE LADS VAL	2537483	WILLOW WILDE WISTARS LAD	575426	70	298	3	14832	603	834	28	30	01	75
WILLOW WILDES EE VALOR	2579360	SANDE HILL DOUBLE EMORY	567336	71	305	2	13972	608	943	30	38	09	74
WILLOW WILDES T C JUNO	2587717	KELLOGGS T C CHIEF	579293	71	305	1	13586	591	753	27	26	06	74

Our Junior Herd Sire – **HOUSLEYS DARI KING** – Born 8/12/74
Sire: Western Glow Darimost, AI Gold Star Sire

HIS DAM
◀ PENELOPES WILLOW PEACH
EXCELLENT – 91.5
13130–638–4-10DHIR–234–2x
First 3-Year-Old, Senior and Grand Champion, Appalachian Dist. Fair, Tenn. Valley AI Fair; First 3-Year-Old, Tenn. State Fair, Mid-South Fair; Reserve Senior and Reserve Grand Champion, Mid-South. **TOPPED THE 12th ANNUAL KENTUCKY NATIONAL SALE–COMBINED WITH THE 50th GUERNSEY SALE, 1975 AT $5,100. 4th HIGHEST ANIMAL SOLD AT PUBLIC AUCTION IN 1975.**

We also breed to Top AI Sires – Bulls like Applebrook Fames Corporal, Housleys Dari Fayvor and Clovelly Top Hornet.

CARR CREEK FARMS

8 miles south on Hwy. 74

J. Frank Randolph
Dean and Caroline McKenzie
Phone 479-3997

Route 4, Box 158A
CLEVELAND, TENNESSEE 37311

HERD CLASSIFIED FOR THE SECOND TIME IN 1976

4/15/76 – 65 HEAD . . . 1 EXCELLENT
29 VERY GOOD . . 33 DESIRABLE
The Excellent – DENDELS ORCHARDS P LORRY (E '76)
14440–659–6-03DHIR–305–2x

A Few Of The High Very Good Cows

PINEMONT C CHARM (VG–89)	14850–756–4-01DHIR–302–2x
CARR CREEK FAYVOR TWITTY (VG–89 as a 2-year-old)	11790–576–2-06DHIR–305–2x
She is a maternal sister to –	
CARR CREEK DARI TWIGGY (VG)	12930–635–2-00DHIR–305–2x
	12760–643–3-00DHIR–305–2x
FEURA CHAMPION HONOR (VG–88.5)	11057–441–4-08DHI–305–2x
BEECHWOOD DUTCHESS JAY (VG–88.0)	13040–711–5-01DHIR–291–2x

A Desirable . . . The way she milks we have to say she is really desirable – **CARR CREEK MAESTRO BENNY, 17500 – 884 – 5-09DHIR – 305 – 2x; 15580 – 723 – 4-10DHIR – 305 – 2x; 13420 – 616 – 3-10DHIR – 299 – 2x.**

We breed to Top AI Sires like **Foremost Top Jolly** and **Housleys Dari Fayvor.** We also have a share in the **BANKER – Welcome In Banker,** a son of Willow Spring Financier and out of Fra Hib Topcats Saphire (E–92.0) *30730 – *1498 – 3-11DHIR – 365 – 2x, All-Breeds Fat Record, Highest Milk and Fat Record for the breed in all immature classes. Senior and Grand Champion, National Columbus, 1975. ALL-AMERICAN 4-Year-Old.

OFFICIAL REGISTERED GUERNSEY COW PERFORMANCE INDEXES

Combining

The USDA Cow Performance Index and AGCC Type Classification Data

Volume 5, No. 2 For May, 1976

The Cow Performance Index List appearing below is compiled for May, 1976 and includes:

Cows with a minimum USDA Cow Index of +650 lbs. milk; and available AGCC classification data.

The May listing updates Cow Indexes on all eligible registered Guernsey cows calving within 32 months of the start of the May computation, regardless of whether the cow's sire was summarized at that time or not.

A routine publishing for Cow Indexes made available during 1973 will be made three times per year which will be for Indexes compiled by USDA in January, May and October.

An * preceding a cow's name indicates a new Gold Star Dam.

EXPLANATION OF HEADINGS

(1) Herd owner and address by state, listing qualifying animals owned by him at time Index was compiled.

(2) Name of cow and registration number.

(3) Cow's sire and registration number.

(4) Year of birth.

(5) Cow's Record – average days, number of records; average milk and fat. Average days include completed lactations and records in progress. Average days cannot be used to judge short lactations.

(6) Cow Index – The measure of a cow's transmitting ability for milk (M) and fat (F) compared to breed average herds. The percent Repeatability (% Rpt) is an expression of reliability or precision with which the Index estimates a cow's transmitting ability for milk and fat. Low Repeatabilities – around 20-25% – indicate that an individual cow's transmitting ability for milk and fat may be quite different from her Index Value. However, with a higher Repeatability – 40% and higher – it is more likely that the Index Value is an accurate estimate of transmitting ability.

(7) Cow's most recent classification rating and year.

(8) Year Last Calved (yr. cd.) – at time Index was computed.

(1) Herd Owner & Address / (2) Cow Names & Reg. No.		(3) Sire Name & Reg. No.		(4) Yr Bn	(5) Cows Record Av. dys./no.		M	F	(6) Cow Index M	F	Rpt.	(7) Class	(8) Last Calv
		ARIZONA											
COOPER JAMES L & SONS CHANDLER													
COOPERS FLASH LULA	2564487	MAGNOLIA FLASH CORINTHIAN	546626	71	304	3	16421	689	704	33	42	V74	04 75
ADOHR LAFAYETTE GURTY	2608364	HIGH MEADOWS JOLLY LAFAYETTE	557896	72	192	2	15306	709	698	29	36	V75	12 75
HOFFMAN NEIL BUCKEYE													
MCNASH HERMAN DALE DOT	2588964	BATEMANS BRUCES HERMAN	577646	71	305	2	16354	698	716	29	28		03 75
MARKWOOD ENTERPRISES INC CHANDLER													
HAM FARM C STELLAS HELEN	2555385	ANSMIL CHAMPION CHUM	561468	70	305	2	17630	781	801	17	40	V75	11 74
EDISTO FARMS D F NINEEN	2561700	EDISTO FARMS DARI FAMOUS	576074	70	240	3	17160	721	750	23	33	D75	12 75
WELCOME FANCY KAREN	2569631	WELCOME FANCY BILL	577955	70	223	3	18788	851	996	41	40	V75	12 75
MANOR PRETTY LANITA	2576856	MANOR PRINCE	578583	71	301	2	16874	810	802	41	32	D75	05 75
CONOVERS TED PAMELA	2592640	GREEN SLOPES ALADIN TED	579056	72	262	2	15671	665	665	22	30	V75	07 75
R G DAIRY TOLLESON													
BYE GEORGE EMORYS RAINDROP	2578795	SANDE HILL DOUBLE EMORY	567336	71	288	2	14134	608	942	28	39		03 75
SHAMROCK FARMS COMPANY TUCSON													
NESLEKCIM FORTUNES LUCY	2351949	GRAIN MEADOW D FORTUNE	566944	66	297	7	15744	602	741	17	45	V72	03 75
RANCHO AZ EVEDO NANCE MARTY	2496304	NORGERTS ROYAL NANCE	533769	69	269	3	15423	648	667	18	43	V75	08 75
ADOHR LAFAYETTE FASHIONETTE	2507994	HIGH MEADOWS JOLLY LAFAYETTE	557896	69	246	5	15050	688	665	29	42	V75	01 76
ADOHR LAFAYETTE BON GERTRUDE	2570262	HIGH MEADOWS JOLLY LAFAYETTE	557896	71	244	3	15846	647	748	23	39	V75	11 75
STOCKTON HENDERSON PHOENIX													
LISETER SULTANS POSY	2168677	LISETER SULTAN	550866	62	291	5	14863	625	844	32	41	V74	07 75
		CALIFORNIA											
ADOHR FARMS CAMARILLO													
ADOHR JANMAN DONDEX	2478605	ADOHR WARRIOR JANMAN	571378	68	247	4	14947	633	777	26	37	F74	11 75
CARINALLI D J JR SEBASTOPOL													
GOLDEN ACRES NANCE LADY	2413263	NORGERTS ROYAL NANCE	533769	66	304	6	14515	616	674	13	46		04 75
CLEVER DIANA TRACY													
CLEVERLANDS ELDORADO JADE BABY	2502383	CLEVERLANDS GENERAL ELDORADO	552896	69	303	4	18390	723	829	30	44	D72	10 74
CLEVER GEORGE H TRACY													
CLEVERLANDS ELDORADOS RHEVA	2435562	CLEVERLANDS GENERAL ELDORADO	552896	67	273	6	17567	684	801	27	46	V74	10 75
CLEVERLANDS HEROS ROMILDA ANN	2441014	WYNO SAINTS HERO	539419	67	296	6	19398	728	773	16	45	V74	06 75
CLEVERLANDS ELDORADO ETHA CECI	2461046	CLEVERLANDS GENERAL ELDORADO	552896	68	289	5	15451	606	702	18	45	A71	07 75
CLEVERLANDS ELDORADO SUGAR PIE	2508221	CLEVERLANDS GENERAL ELDORADO	552896	69	305	4	19697	726	974	30	44	V75	01 75
CLEVERLANDS DARIMOST PERL NOMI	2524449	WESTERN GLOW DARIMOST	546331	69	302	4	19109	706	700	22	44	V75	02 75
CLEVERLANDS ELDORADO YUDELLE	2554742	CLEVERLANDS GENERAL ELDORADO	552896	70	238	4	17210	679	702	26	44	D74	01 76
CLEVERLANDS ZENITH MAYBELL ANN	2562078	CLEVERLANDS ZENITH	575523	70	235	3	18204	712	654	19	32	V75	11 75
CLEVERLANDS SUCCESS DORA ANN	2571864	HANOVER HILL FAME SUCCESS	558237	71	269	3	21006	836	1065	30	43	V75	08 75
CLEVERLANDS ELDORADO CORINNE	2596467	CLEVERLANDS GENERAL ELDORADO	552896	71	304	2	17058	680	680	25	41	D74	05 75
CLEVERLANDS D SUCCESS POTEEN	2610682	CLEVERLANDS DREAMS SUCCESS	581996	72	305	1	18860	754	757	22	22	V75	08 74
CLEVERLANDS BANNER FERNANDA	2625984	OLYMPIC VIEW A BANNER	572639	72	196	2	17246	707	822	30	37	D75	12 75
CLEVER JAMES A TRACY													
CLEVERLANDS CHAMPS RALIA SUE	2417497	CLEVERLANDS CHAMPION	568836	67	305	6	17557	692	667	20	37	A69	04 75
CLEVER JOHN R TRACY													
CLEVERLANDS ZENITH GLOZELLE	2609939	CLEVERLANDS ZENITH	575523	72	267	2	18784	739	816	24	30	V75	07 75
CLEVER LOUISE R TRACY													
CLEVERLANDS ELDORADO DIADEM	2544288	CLEVERLANDS GENERAL ELDORADO	552896	70	240	4	17899	702	780	28	44	D72	12 75
CLEVER STUART R TRACY													
CLEVERLANDS ELDORADO MUFFIN	2524368	CLEVERLANDS GENERAL ELDORADO	552896	69	261	4	17980	684	786	26	44	D72	10 75
HANSEN GLENN & ELSIE SANTA ROSA													
GLEN EL Z CONSTANCE	2440731	CHEDAS Z SAM	569386	67	305	6	15589	681	776	21	36		04 75
KESSLER JOHN GALT													
BAY MEADOW HALS DARCY	2578632	BAY MEADOW CORPORALS HAL	580521	71	223	3	15310	712	659	31	31	D74	01 76
KESSLER W ARNOLD GALT													
CLARAVALE H H BEAUTY SPOTS	2483365	BAY MEADOW BILLYS HIS HONOR	573212	68	257	5	15916	670	705	25	37	D75	01 76
BAY MEADOW HORNETS LETTIE	2531201	CLOVELLY TOP HORNET	575666	70	305	3	14601	615	734	18	41	V75	04 75
BAY MEADOW FORTUNES CHERRY	2584958	GRAIN MEADOW D FORTUNE	566944	72	225	2	16220	677	688	20	39	V75	10 75
BAY MEADOW HORNETS CONSTANCE	2584963	CLOVELLY TOP HORNET	575666	72	305	2	15801	674	902	26	38	E75	05 75
BAY MEADOW HORNETS DAIRYQUEEN	2584964	CLOVELLY TOP HORNET	575666	72	301	2	16438	711	983	30	38	V75	05 75
BAY MEADOW FORTUNES ORLA	2589595	GRAIN MEADOW D FORTUNE	566944	72	301	2	16992	756	737	27	39	V75	05 75

BAY MEADOW HORNETS ANNETTE	2611889	CLOVELLY TOP HORNET	575666	72	305	1	15157	568	786	17	34	V75	04	75
BAY MEADOW HORNETS LORRAINE	2611892	CLOVELLY TOP HORNET	575666	72	305	1	14628	611	746	20	34	V75	02	75
BAY MEADOW HORNETS MIMI	2633787	CLOVELLY TOP HORNET	575666	73	133	1	15328	544	806	14	33	D75	11	75
KOLLER GLENN T FRESNO														
MAJESTYS BONADENE OF WESTLANE	2381783	WASHOUGAL CADET MAJESTY	501586	66	305	6	13850	626	813	33	45		03	75
ELDORADO LEANNE OF WESTLANE	2458192	CLEVERLANDS GENERAL ELDORADO	552896	68	302	5	12786	621	707	35	45		05	75
ELDORADO LULITA OF WESTLANE	2458193	CLEVERLANDS GENERAL ELDORADO	552896	68	297	5	12454	580	657	28	45		06	75
MACLUSI VERNON R RIO LINDA														
WESTERN MEADOW EL DARA	2370407	CLEVERLANDS GENERAL ELDORADO	552896	66	304	6	13880	674	733	38	45		08	74
MANCEBO JOHN J MANTECA														
BAY MEADOW FORTUNE MARLENE	2604117	GRAIN MEADOW D FORTUNE	566944	72	196	2	15512	641	714	22	37		10	75
MICKELSEN GEORGE PETALUMA														
NESLEKCIM LORENS LITTLE JANA	2635419	WILSONA SULTAN LOREN	580722	72	302	1	18654	741	871	26	22	D76	05	75
NESLEKCIM SULTANS HILDA	2635420	WOODACRES SULTAN	573658	72	270	1	17120	667	786	20	29	V76	06	75
NELSON DENNIS E HILMAR														
CAROL LYNN PATSY MODEL	2622430	OLYMPIC VIEW A BANNER	572639	72	166	1	15277	758	685	28	32	D75	09	75
ORISIO AMELIA TULARE														
CLEVERLANDS ZENITH SMOOTHIE	2524452	CLEVERLANDS ZENITH	575523	69	305	3	17683	645	674	9	33	V76	09	74
ORISIO AMELIA & GEORGE P TULARE														
LONE PALM FORTUNES BONNIE BEA	2631165	GRAIN MEADOW D FORTUNE	566944	73	305	1	22500	909	852	24	34	V76	01	75
ORISIO RAYMOND TULARE														
LONE PALM CHERUB GIPSY	2321577	LONE PALM RIVALS CHERUB	545813	64	269	5	17877	740	992	28	34	D68	11	75
ADOHR HONEY BOY VERBENIA	2381397	BAY MEADOW ELITES HONEY BOY	563101	66	246	6	15633	685	657	24	36	V74	01	76
*BEATRICE FERNDALE JANIE	2446151	ADOHR PRINCE FERNDALE	561775	68	236	3	19371	902	1143	52	32	E76	12	75
GOLDEN CROWN RIVALS ROANAN	2483453	BEATRICE RIVAL LAFAYETTE	565968	66	305	4	20295	874	1428	56	36	V75	03	75
ADOHR LAFAYETTE L CROSSE	2497817	HIGH MEADOWS JOLLY LAFAYETTE	557896	69	267	4	14870	591	688	14	41	D75	10	75
CLEVERLANDS NANCES JUDY JEAN	2562081	NORGERTS ROYAL NANCE	533769	70	301	3	23459	918	1309	34	43	E76	05	75
LONE PALM CHAMPION NANETTE	2588391	HOUSLEYS J CHAMPION	558947	71	218	3	21473	951	808	35	42	V76	02	76
LONE PALM F NORMINE	2627722	GRAIN MEADOW D FORTUNE	566944	72	305	1	21278	941	762	26	34	V76	01	75
LONE PALM FORTUNES TRIM	2641799	GRAIN MEADOW D FORTUNE	566944	73	129	1	21286	894	828	24	34	A76	11	75
ORISIO RAYMOND & WILSON R D & DOUGLAS TULARE														
MYOWN T HORNETS MIL	2591288	CLOVELLY TOP HORNET	575666	71	194	2	16817	679	1192	37	36	V76	08	75
ORISIO RICHARD TULARE														
RIO CHIQUITO INDEX CARMEN	2448793	POLY FLASH INDEX	556234	68	305	5	17656	837	658	37	43	D74	05	75
LONE PALM SUNNYS PANSYETTA	2486696	BAY MEADOW SUNNYS DARIMOST	572113	68	297	5	16915	790	669	30	38	D75	06	75
PIERCE JOSEPH S HILMAR														
CLEVERLANDS ELDORADO POSY	2519516	CLEVERLANDS GENERAL ELDORADO	552896	69	305	3	16340	681	723	26	43	A75	04	75
MI VALLEY CARLOS BETSY	2573714	MI VALLEY CYNTHIAS CARLOS	580408	71	305	2	18979	807	749	28	50	V75	03	75
SILACCI DONALD V PETALUMA														
SILDONS TOP HORNET SAL	2579566	CLOVELLY TOP HORNET	575666	71	305	2	13992	577	726	16	38	V75	02	75
SINCLEAR SUSAN CERES														
CAMEO SHERRI	2476993	CAMELLIA WAY N BUSTER	573941	68	305	4	18293	787	980	28	32	V72	10	75
SOARES DUANE FRESNO														
WHITESBRIDGE ELDORADO NANCI	2463079	CLEVERLANDS GENERAL ELDORADO	552896	68	295	4	13454	621	661	30	44	D72	03	75
WHITESBRIDGE ELDORADOS JAN	2463081	CLEVERLANDS GENERAL ELDORADO	552896	68	300	5	15022	693	975	44	45	D71	02	75
WHITESBRIDGE ELDORADO BEULAH	2463083	CLEVERLANDS GENERAL ELDORADO	552896	68	254	6	14745	567	924	27	45	D75	01	76
DULESO SUCCESSS TONI	2577576	HANOVER HILL FAME SUCCESS	558237	71	277	2	13342	534	652	11	40	A75	06	75
		COLORADO												
LEVITT EMMA V THAYER BROOMFIELD														
THAYERS AGATHA FOREMOST ADORA	2590436	GAYOSO VIEW FAMES FOREMOST	558793	71	265	2	14620	571	659	20	38	V75	07	75
WETTERICH GEORGE H JR CEDAREDGE														
MESA VIEW ELDORADOS A DORA	2505510	CLEVERLANDS GENERAL ELDORADO	552896	69	260	4	14442	596	666	18	43	V74	05	75
		CONNECTICUT												
CHENEY A AUSTIN LITCHFIELD														
FALCONS P V N PHOEBE	2553279	PINE VISTA NANCE	573145	70	305	2	14169	709	671	32	29	D74	09	74
FALCONS EMORY COLLEEN	2578519	SANDE HILL DOUBLE EMORY	567336	71	281	2	13562	650	768	22	39	D74	07	75
FALCONS CORPORAL PRUDENCE	2613781	APPLEBROOK FAMES CORPORAL	557482	72	243	1	14164	693	670	24	34	V76	07	75
GADBOIS GEORGE O COLCHESTER														
MAEGOG ROWENA	2485510	OLD HOMESTEAD C A B A PHAREKA	505970	69	280	5	11958	514	655	15	45		09	75
GREENBACKER LOIS SHETTLEWORTH MERIDEN														
GREENVIEW HOLLIREX SUZY	2622525	WELCOME FLASHS HOLLIREX	570735	73	174	2	16190	703	902	41	38	D76	02	76
LARKIN HOWARD T MIDDLEBURY														
ATTEBROO FLASHS FERNE	2529857	ATTEBROO FLASH DIVIDEND	577154	70	305	3	11448	505	670	23	38	D73	12	74
PARTRIDGE DE HECUBA	2627446	SANDE HILL DOUBLE EMORY	567336	72	305	1	11075	528	666	19	35	D76	01	75
MCCANN F W BRIDGEWATER														
FAR WEST FOREMOST PHOEBE	2281380	GAYOSO VIEW FAMES FOREMOST	558793	64	294	7	18672	787	1019	34	45	E74	08	75
TRAVER ALFRED M JR WATERTOWN														
MERIT F ERMA	2452639	PINE VISTA FLINT	572073	68	302	3	16407	602	829	15	33	D74	04	75
TYLER CHARLES CANTERBURY														
LEDGEBROOK ROSEBUD	2497714	OLD HOMESTEAD C A B A PHAREKA	505970	67	303	5	13530	649	749	27	43		03	75
WEBSTER ARTHUR B JR LITCHFIELD														
ARETHUSA S PADDY	2482577	WILLOW SPRING BFT SUPREME	538021	68	305	4	13782	637	662	29	43	D74	05	75
		FLORIDA												
SCHMID WALTER JR & THOMAS IDA L TALLEVAST														
MATOAKA VICTOR DIMPLE	2359911	MATOAKA T VICTOR	562340	65	304	6	15064	611	674	24	37	D70	02	75
WARD CARROLL L JR ASTATULA														
LAY LAINE BONUS SANDY	2610490	EDISTO FARMS FAVORITES BONUS	579589	72	305	1	14923	541	682	16	31	D74	10	74
LAY LAINE BONUS LAURA	2615224	EDISTO FARMS FAVORITES BONUS	579589	72	219	2	14331	581	734	22	35	V76	11	75
MECCA ROSE PRED H SPIREA	2650381	NYALA ATHENAS PREDICTION	569731	70	235	2	16568	596	654	12	32	V76	10	75
WARD FREDERIC L ASTATULA														
MARICHSON BOND DORE	2539320	WOODACRES BONMOST	573661	68	283	4	15860	706	703	34	36	D76	08	75
		GEORGIA												
EVERETT E JARRETT MONTEZUMA														
MAPLERETT FORTUNES SHARON	2248174	FAIRLAWN K FORTUNE	510634	63	297	9	15706	658	720	22	46	V72	07	75
HAGA H J FORT VALLEY														
CLEARBRANCH BILLYS BESSIE	2223569	BURGERS PLACE BILLY	511244	63	286	9	16071	647	952	23	47	V71	11	75
GAYVIL PHAREKAS EUNICE	2552936	OLD HOMESTEAD C A B A PHAREKA	505970	71	305	2	14146	558	791	14	41	D74	01	75
GAYVIL PHAREKAS LADY	2552938	OLD HOMESTEAD C A B A PHAREKA	505970	70	305	2	16363	675	1015	26	41	D76	01	75
PINEMONT Y ANNETTE	2576115	PINEMONT WOOD YEOMAN	581824	71	305	2	15622	629	841	24	30	D76	02	75
YODER ALLEN M MONTEZUMA														
LYNWORTH FORTUNES PAMELA	2442228	YELLOW CREEK S FORTUNE	528754	67	273	6	13998	656	678	40	45	V70	11	75
QUAIL ROOST DIVIDEND RITA	2622384	ATTEBROO FLASH DIVIDEND	577154	72	205	1	13875	589	693	25	29	D76	08	75
YODER ALVA E MONTEZUMA														
HEAD ACRES FORTUNES JANET	2261317	YELLOW CREEK S FORTUNE	528754	64	281	9	13041	614	673	39	46	V70	12	75
		IDAHO												
BAKER DAVID HOMEDALE														
GRAYSMARSH B PHILLY	2524772	OLYMPIC VIEW A BANNER	572639	70	256	4	15418	632	949	34	41	V75	12	75
IVERSON CLIFFORD & MARILYN JEROME														
IDAGRACE E DAHLIA	2472933	CLEVERLANDS GENERAL ELDORADO	552896	68	288	4	12136	518	695	30	43		05	75
PAISLEY H K SPIRIT LAKE														
DELPHI DELL SHOWBOYS PEGGY	2480253	PRICES BERNICES SHOWBOY	552188	68	281	5	14042	683	661	33	39	D71	09	75

PRITZL JOE FRUITLAND
WESTLYNN F NICE LADY 2634699 GRAIN MEADOW D FORTUNE 566944 73 098 1 16662 665 702 20 33 12 75
PRITZL ROBERT A NEW PLYMOUTH
PRESTDALE A VALENTINE 2441539 PRESTDALE F ARTIC 549335 67 301 6 13323 653 671 42 45 02 75

ILLINOIS

BAKER GEORGE L MOLINE
DANCYVILLES WISTAR JANE 2460181 LYRENE MYRAS WISTAR 537680 68 280 5 12087 578 728 36 44 V73 08 75
BAUER LOREN D RANKIN
HEISER FARM CHAMPION DORIE 2510271 ANSMIL CHAMPION CHUM 561468 69 239 4 14141 540 830 10 43 V75 12 75
REN LO EMORY JENNY 2618731 SANDE HILL DOUBLE EMORY 567336 72 203 2 11491 475 692 15 39 D75 10 75
ERDMAN LINDA CHENOA
HERB RO PHREIDAS WISTY 2415821 LYRENE MYRAS WISTAR 537680 67 305 5 14799 706 664 32 45 V72 02 75
MYOWN TOP MARINE MEL 2581937 MCDONALDS TOP MARINE 579704 71 236 3 16270 654 728 9 39 V75 12 75
MYOWN T HORNETS MARJORIE 2631753 CLOVELLY TOP HORNET 575666 72 217 1 14603 668 729 21 33 08 75
ERDMAN MARK CHENOA
MYOWN FAYVORS LUETTA 2610059 HOUSLEYS DARI FAYVOR 580919 72 305 1 17544 742 683 25 35 03 75
ERDMAN MYRON E CHENOA
MYOWN WISTARS EISA 2575221 LYRENE MYRAS WISTAR 537680 70 305 3 20865 948 1345 58 42 D75 05 75
HARDY RICHARD E RANTOUL
HARDY FARM CHUMS CERENA 2529994 ANSMIL CHAMPION CHUM 561468 68 254 5 15986 656 889 17 44 06 75
HARTMANN ROGER & DOROTHY RED BUD
HART LANE BIG JOHNS GINGER 2470155 HART LANE NANCES BIG JOHN 570384 68 305 5 16551 707 1058 34 35 V75 03 75
HECATHORN JANET EARLVILLE
LYRENE CLINT NEORA 2577785 KELLOGG NANCES PRINCE 579650 71 048 1 14579 497 868 27 23 V74 01 78
LAESCH BROS NORMAL
CREEK VIEW BON SUNBEAM 2253321 ROES MOR BON FAME 556485 64 277 9 14577 687 715 32 40 D67 12 75
LATCH W J SUMNER
KAJO DOUBLE EMORYS BUBBLES 2585410 SANDE HILL DOUBLE EMORY 567336 72 305 1 14276 633 720 18 35 A75 04 75
KAJO DOUBLE EMORYS ROXY 2585413 SANDE HILL DOUBLE EMORY 567336 71 305 1 14392 643 729 19 35 D75 04 75
KAJO DOUBLE EMORYS RENE 2610818 SANDE HILL DOUBLE EMORY 567336 72 305 1 13964 609 670 13 35 D75 10 74
KAJO DOUBLE EMORYS MAPLE 2610819 SANDE HILL DOUBLE EMORY 567336 72 220 2 13163 573 683 14 39 D75 10 75
KAJO DOUBLE EMORYS MICKEY 2612139 SANDE HILL DOUBLE EMORY 567336 72 215 2 14165 577 773 14 39 A75 10 75
LEWIS WARREN J QUINCY
SUNNY VIEW LEANNE JULIE 2475303 ANSMIL CHAMPION CHUM 561468 68 287 4 11871 483 731 9 43 07 75
MAULE CHARLES PRINCEVILLE
ELLIES SUCCESS ELLEN 2523110 HANOVER HILL FAME SUCCESS 558237 69 274 4 13401 585 669 15 44 D72 08 75
MERZ DR EARL & WILLIAMS CHESTER & BARBARA CHICAGO
VILLA CREST W MERRY 2552691 VILLA CREST WATERLOO 571894 70 219 2 16910 892 672 47 28 E75 10 75
MOHR BROS NORMAL
HILLTOP WISTARS ELLIE 2485679 LYRENE MYRAS WISTAR 537680 68 305 5 14762 704 841 42 45 V75 01 75
MALABOO WAY W ALICE 2512369 LYRENE MYRAS WISTAR 537680 69 276 5 14138 578 765 25 45 D72 08 75
MALABOO WAY TO BOPEEP 2512387 LYRENE TOP DOMINO 574020 69 305 3 17061 633 943 19 41 V75 11 74
REDBUDS QUOTE 2517328 APPLEBROOK FAMES CORPORAL 557482 69 305 1 25200 1156 1236 53 36 V75 01 75
REDBUDS SPARKY 2591680 SANDE HILL DOUBLE EMORY 567336 71 196 2 15164 581 964 21 39 D75 11 75
MUEHLING RICHARD L CISSNA PARK
MUEHLING MEADOWS EMORY AMY 2572533 SANDE HILL DOUBLE EMORY 567336 71 219 3 15920 603 770 9 41 D75 12 75
OFFENHEISER MELVIN L & CHARLICE H ELIZABETH
DERINDA CADETS MAYBELLE 2362286 WASHOUGAL CADET MAJESTY 501586 65 268 6 14878 651 902 30 45 V73 12 75
OOIJEN LORITA ANN PROPHETSTOWN
SHADY HEITZ EMORYS CAROL 2601875 SANDE HILL DOUBLE EMORY 567336 71 305 2 10252 439 706 18 39 D75 09 75
SNOOK WALTER L OTTAWA
WINDEMERE ELDORADOS WANDA 2486579 CLEVERLANDS GENERAL ELDORADO 552896 68 304 5 12122 563 685 31 44 04 75
WINDEMERE ELDORADOS VALERIE 2486580 CLEVERLANDS GENERAL ELDORADO 552896 68 259 5 13182 600 776 33 44 09 75
WINDEMERE ELDORADO JANN 2540210 CLEVERLANDS GENERAL ELDORADO 552896 70 305 3 13085 614 715 33 42 03 75
WINDEMERE COUNTS NATALIE 2603791 WINDEMERE ELDORADOS COUNT 579178 70 266 3 14001 661 753 35 28 08 75
WILLER GEORGE H QUINCY
FARVIEWS BELLINDAS CAROL 2519903 APPLEBROOK FAMES CORPORAL 557482 70 305 2 13214 478 694 15 40 03 75
WISE MR & MRS IVAN DAKOTA
MEADOWHILL GENERAL CHIC 2489610 CLEVERLANDS GENERAL ELDORADO 552896 69 302 2 11483 541 828 39 35 01 75

INDIANA

BAKER MR & MRS DANIEL W & FAMILY MIDDLETOWN
DAN BA LEE D E BUNNY 2582873 SANDE HILL DOUBLE EMORY 567336 71 173 2 13347 567 664 13 38 D75 02 76
DAN BA LEE D E JEWEL 2582874 SANDE HILL DOUBLE EMORY 567336 71 300 2 21217 844 1355 39 40 D75 05 75
COLBYS B BOBBIE 2586140 APPLEBROOK FAMES CORPORAL 557482 72 246 2 14986 664 718 25 39 V75 09 75
DAN BA LEE EMORY GINNY 2630254 SANDE HILL DOUBLE EMORY 567336 73 146 1 14703 621 816 21 34 10 75
BREHM PAUL W & DELLSEN BERNE
BREMWAY EMORY FAIRY 2625922 SANDE HILL DOUBLE EMORY 567336 73 214 1 14944 624 890 22 34 08 75
BURK BARTON FARM MULBERRY
LYRENE CLINT NETTIE 2577789 KELLOGG NANCES PRINCE 579650 72 285 2 12945 660 741 33 33 D74 02 75
CONDER DALLAS G STANFORD
GOLDEN HAVEN TOS BETTE 2564070 WEE MANOR TOP DIVIDEND 579211 70 305 1 14573 522 878 25 22 V75 03 75
CRAIG CHARLES & FAMILY JONESBORO
DEL RAY TOP COMMANDS PATTY 2251779 GAYOSO VIEW TOP COMMAND 549235 64 278 8 15147 660 793 23 46 E72 04 74
CRAIG ROGER JONESBORO
WEE MANOR LEADER LOFTY 2522713 VILLA CREST P LEADER 572153 69 249 3 15926 703 737 37 41 V74 07 74
DIRCKSEN DAVID WATERLOO
CHENANGO BERGEN 2630000 CLOVELLY TOP HORNET 575666 73 123 1 14784 738 817 28 33 10 75
FENNEMAN LOUIS HOLLAND
FAIRVIEW DOUBLE EMORY FAY 2644430 SANDE HILL DOUBLE EMORY 567336 73 210 1 13265 654 739 21 32 08 75
FRANKS THOMAS JAY WAWAKA
FRA HIB T C BETTY 2286545 GAYOSO VIEW TOP COMMAND 549235 64 305 7 15915 730 703 19 45 V71 03 74
HAYNES RICHARD L & JAMES M GARRETT
RICHLANDS LYNNS ORIENTAL 2647256 CLOVELLY TOP HORNET 575666 73 131 1 12419 650 656 19 32 11 75
HOCHSTETLER MELVIN L BREMEN
PENNYRILE T H GENIE 2592160 CLOVELLY TOP HORNET 575666 71 266 2 13278 589 919 34 36 V75 07 75
HOOVER PAUL & MYRTLE & HOOVER CLARENCE G & LAURETTA GOSHEN
SPUDRIDGE BAMBI BERNIE 2605335 APPLEBROOK FAMES CORPORAL 557482 71 305 2 17137 808 895 33 39 D74 02 75
HOUSER MR & MRS RICHARD L & FAMILY BRYANT
TRI HAVEN CORP SUE 2595887 APPLEBROOK FAMES CORPORAL 557482 71 305 2 13439 604 656 23 38 03 75
KRANNERT EST ELLNORA D INDIANAPOLIS
NORMANDY RAMONA 2557026 APPLEBROOK FAMES CORPORAL 557482 70 264 2 17751 749 902 28 40 07 75
LAMBRECHT PAUL & FAMILY BEDFORD
BLISS HAVEN GAYLADY 2362771 NORGERTS ROYAL PAULSON 533774 66 305 6 14629 598 689 16 45 V74 03 75
LIPPLY MAURICE D SILVER LAKE
GOLDEN FLO NANCE THELMA 2403687 NORGERTS ROYAL NANCE 533769 66 305 5 14560 644 668 17 45 V74 01 75
GRANDVIEW A SYLVIA 2525776 MULHOCAWAY BUTTERFAT ANDREW 572593 70 305 3 17812 823 724 35 42 E75 03 75
LEA DALE S LADY 2593507 HANOVER HILL FAME SUCCESS 558237 71 201 2 18900 805 961 25 40 V75 12 75
MARTIN DALE WAKARUSA
PLYMOUTH LANE LOIS 2375616 PLYMOUTH LANE HANDY EMPORER 568005 66 305 6 14984 682 749 19 36 04 75
MCFARLAND GUY & SONS INDIANAPOLIS
GUERNSIANA N D DIAMOND 2462657 NORGERTS NANCE DIANTHA 568619 68 262 5 13730 588 663 23 37 12 75
GUERNSIANA N D PETITE 2488375 NORGERTS NANCE DIANTHA 568619 68 286 4 14541 629 727 27 36 V72 07 75

GUERNSIANA N D RODA	2578037	NORGERTS NANCE DIANTHA	568619	71	305	2	14137	657	714	32	32		01	75
METZGER ANITA SOUTH WHITLEY																
SOUTH VIEW JOES DEBRA	2515170	SOUTH VIEW BILLY JOE	575202	69	305	4	14576	646	695	18	33	V75	04	75
METZGER FARMS INC CLAYPOOL																
METZGER FARMS VALOR ROLANDA	2152613	METZGER FARMS TRANSFER VALOR	539742	62	297	10	17299	920	826	53	47	E69	07	75
METZGER FARMS A F C ROSEANN	2611369	APPLEBROOK FAMES CORPORAL	557482	72	195	2	16506	854	727	29	39	V75	12	75
METZGER LOREN & OLIVE SOUTH WHITLEY																
SOUTH VIEW JUDES JANUS	2459539	GOLDEN HILLS F JUDE	575519	68	273	5	13940	710	653	33	36	V75	09	75
SOUTH VIEW HORNETS DUSTY	2537781	CLOVELLY TOP HORNET	575666	70	257	4	13737	667	683	22	42	V75	12	75
SOUTH VIEW JOES CHERRY	2537786	SOUTH VIEW BILLY JOE	575202	70	305	3	14793	740	679	31	31	D72	02	75
SOUTH VIEW DONS JERRY	2547169	SOUTH VIEW FACTORS DON	579514	70	216	3	16140	781	707	33	31	V75	11	75
SOUTH VIEW DONS SUSIE	2568322	SOUTH VIEW FACTORS DON	579514	71	251	3	15437	778	691	36	31	V75	10	75
SOUTH VIEW HORNETS LUELLA	2633892	CLOVELLY TOP HORNET	575666	73	124	1	13646	718	720	26	33		11	75
SOUTH VIEW T H DAFFODIL	2637220	CLOVELLY TOP HORNET	575666	73	243	1	19623	824	1172	35	33		07	75
SOUTH VIEW WISTARS TRINKET	2637221	GRANDVIEW WISTARS FABIAN	583550	73	129	1	15520	650	811	24	25		11	75
SOUTH VIEW FABIAN DILLIE	2642737	GRANDVIEW WISTARS FABIAN	583550	73	129	1	14301	755	711	33	25		11	75
MITHOEFER JULIUS & FAMILY NEW PALESTINE																
JUALMI EMORY IRMA	2349480	SANDE HILL DOUBLE EMORY	567336	65	294	7	11119	462	683	15	45	D72	07	74
REKEWEG MELVIN & SONS WOODBURN																
CLEAR VIEW H MAY	2587831	CLOVELLY TOP HORNET	575666	71	231	3	13972	628	908	25	40	V75	12	75
CLEAR VIEW E DORA	2603238	SANDE HILL DOUBLE EMORY	567336	72	195	2	14702	641	906	24	39	D75	12	75
CLEAR VIEW H SYLVIA	2603239	CLOVELLY TOP HORNET	575666	72	305	2	12412	573	658	17	38	D74	03	75
RICHEY ROBERT & FAMILY ALBANY																
HEDGELANDS T D EFFIE MAE	2595224	WEE MANOR TOP DIVIDEND	579211	71	305	2	15619	734	938	44	30	D74	01	75
RIGGS LEE M & FAMILY EVANSVILLE																
GREEN RIDGE CORPORAL SUE	2563284	APPLEBROOK FAMES CORPORAL	557482	71	227	3	15508	739	678	29	41	V75	01	76
GREEN RIDGE CORPORAL RUTHANN	2592725	APPLEBROOK FAMES CORPORAL	557482	72	301	2	15094	702	679	25	38	D74	02	75
GREEN RIDGE CORPORAL CATHY	2592726	APPLEBROOK FAMES CORPORAL	557482	71	305	2	16784	792	829	34	38	V75	01	75
SHIRK BEN M GOSHEN																
OWENS PLACE SUPREMES LAVINIA	2186253	YELLOW CREEK JEWEL SUPREME	475595	62	278	9	12181	586	741	31	46	V69	01	76
SICKELS TERRELL E & FAMILY WINCHESTER																
MILK MADE CHRISTIE D	2621280	WEE MANOR TOP DIVIDEND	579211	72	217	1	13976	554	730	24	24		08	75
SIESS FRED & ARTMAN ALTA LEBANON																
BIG SPRINGS E CAROLYN	2522316	CLEVERLANDS GENERAL ELDORADO	552896	70	305	4	12558	566	926	40	44	D72	12	74
STANER ROBERT BREMEN																
OWENS PLACE BFT THRILL	2258910	MULHOCAWAY BUTTERFAT JEWELER	546396	63	290	8	16963	696	943	32	42	E71	09	75
STOUDER H O & SONS SOUTH WHITLEY																
BREMWAY LEADER ELLIE	2603713	BREMWAY M R PRINCE LEADER	581012	72	245	2	15718	681	848	38	29		09	75
WEAVER OSCAR R & TRUMAN RAY GOSHEN																
YELLOW CREEK BFT DOREEN	2308820	WOODACRES EMPORER	549588	64	305	7	17004	843	698	28	46	E72	01	75
YELLOW CREEK DEAR FAIRY	2550072	YELLOW CREEK BFT DOLPHIN	576264	70	242	4	18549	900	964	43	38	V75	01	76
BEVJAC CHOICE CHERIE	2601345	KELLOGG MINNIES CHOICE	580204	71	265	2	13767	579	736	25	34	V75	03	75
WEAVER VIRGIL C GOSHEN																
VILLA CREST F LORRA	2505435	LYRENE FINANCIER	560029	69	256	4	14583	639	657	26	37	E75	12	75
WEBER DENNY KENDALLVILLE																
MAPLE ROW FORTUNES IDA	2326803	YELLOW CREEK S FORTUNE	528754	65	293	8	14828	751	661	45	46	V74	08	75
WEBER MR & MRS EUGENE KENDALLVILLE																
CHARLTON S F FLO	2312414	YELLOW CREEK S FORTUNE	528754	65	293	5	15051	822	671	54	44	D68	06	75
GENEGLOW BFT FERNE	2605650	GENEGLOW BFT MASTER	581368	72	226	2	18459	869	663	32	26	D74	11	75
WELDY DR MAURICE L GOSHEN																
OVERLAND HILL CORPORAL LUCKY	2538624	APPLEBROOK FAMES CORPORAL	557482	70	305	2	13789	607	698	23	40		03	75
		IOWA														
BURKHART DAVID P THOR																
GOLDEN RAES B DILLY	2583047	BURGERS PLACE BILLY	511244	71	305	2	13346	584	652	22	39	V75	02	75
GOLDEN RAES TOP HORNETS DUTY	2629321	CLOVELLY TOP HORNET	575666	72	216	1	12390	527	715	20	32		07	75
GOLDEN RAES TOP HORNETS DIXIE	2634463	CLOVELLY TOP HORNET	575666	73	199	1	14280	689	799	29	31		08	75
FELDMANN FRANCIS J HOPKINTON																
ROLLING VIEW ACRES JOAN	2283178	WHITE LICK NCRAS PRINCE	500959	63	289	6	13057	521	656	16	42	V69	08	75
FIKE L NEIL & FAMILY WATERLOO																
OLD FARMSTEAD CHIC	2511238	SUNESLOPE DIST ERNIE	575875	69	266	4	15695	763	746	36	32	D72	10	75
FINCH HAROLD & LARRY NORWALK																
ELMARDA TOP HORNET MARIGOLD	2569164	CLOVELLY TOP HORNET	575666	71	232	2	15004	652	816	24	34	E75	09	75
MOSS ELDON & SONS IOWA CITY																
MYOWN T HORNET BUTTERGIRL	2631758	CLOVELLY TOP HORNET	575666	72	223	1	13127	589	712	20	32		07	75
ONSTOT CHESTER R & FAMILY INDIANOLA																
COULEE COUNTRY F ANN	2567802	WILLOW SPRING FINANCE	580466	71	297	2	12450	600	695	36	29		07	74
STUTZMAN ARNOLD D WELLMAN																
AR MAR CHAMP MAPLE	2531957	HOUSLEYS J CHAMPION	558947	69	305	4	16096	653	662	21	44	V75	12	74
AR MAR D F BOOTS	2600837	HOUSLEYS DARI FAYVOR	580919	71	246	3	16403	668	952	32	42	V75	11	75
AR MAR FAYVOR MYLADY	2617411	HOUSLEYS DARI FAYVOR	580919	72	305	1	16828	716	683	26	35	V75	12	74
SYWASSINK DONALD LEWIS																
IDLE NEER SUCCESS RONDA	2623463	HANOVER HILL FAME SUCCESS	558237	72	195	2	16499	720	832	20	39	V75	12	75
WALTHER HERBERT & NANCY WAVERLY																
CEDAR WAY DAISYS DAHLIA	2465825	BURGERS PLACE BILLY	511244	68	263	5	13957	589	658	17	44	V75	12	75
WINTERHOF VERNON E AURELIA																
ENGLEWOOD PAT ELDO IRIS	2525781	CLEVERLANDS GENERAL ELDORADO	552896	69	305	1	13348	560	676	27	35	D75	03	75
		KANSAS														
HUXMAN DALE PRETTY PRAIRIE																
HUXMANS VALIANT BLOSSOM	2603212	HARMONY VELVETS VALIANT	581375	71	301	2	16129	613	831	21	28		04	75
HUXMANS VALIANT RUTH	2612885	HARMONY VELVETS VALIANT	581375	72	297	2	16584	646	878	23	28		06	75
HUXMANS VALIANT LINDA	2616563	HARMONY VELVETS VALIANT	581375	72	254	2	14113	608	673	21	28		08	75
HUXMANS VALIANT REBECCA	2616564	HARMONY VELVETS VALIANT	581375	72	230	2	15957	677	921	30	28		10	75
HUXMANS VALIANT CELIA	2628567	HARMONY VELVETS VALIANT	581375	72	305	2	14946	661	716	26	28		03	75
WINN STEVEN RAY BURLINGTON																
WINN ELDORADO NEENA	2608466	CLEVERLANDS GENERAL ELDORADO	552896	72	305	1	15868	781	839	41	35		01	75
		KENTUCKY														
ALLEN LILBURN SEBREE																
CLOVER OVERS AFC MARCIA	2620654	APPLEBROOK FAMES CORPORAL	557482	72	168	2	16322	664	825	27	39		08	75
HIX REX SCOTTSVILLE																
PAT X ELDORADOS TISH	2527800	CLEVERLANDS GENERAL ELDORADO	552896	69	273	4	15247	667	861	38	42		08	75
MCDOWELL RAYMOND MAGNOLIA																
MCDOWELL FARMS CORPORAL MILLIE	2450740	APPLEBROOK FAMES CORPORAL	557482	67	292	5	12209	484	663	17	44	D74	06	74
MCDOWELL RAYMOND & GORDON MAGNOLIA																
HORNBACK FARM CORPORALS SUE	2443151	APPLEBROOK FAMES CORPORAL	557482	67	305	5	16319	764	1025	45	44	V75	04	75
LYRENE CLINT JUVENA	2564782	KELLOGG NANCES PRINCE	579650	71	254	3	13071	532	856	29	35	D74	10	75
NEWMAN CLAUDE B PHILPOT																
SANDE HILL EMORYS LASS	2466102	SANDE HILL DOUBLE EMORY	567336	66	286	5	14017	605	833	21	45	V74	08	75
SUNNY VIEW F C LASSIE	2591986	APPLEBROOK FAMES CORPORAL	557482	71	305	2	14631	511	650	12	40	V75	01	75
NEWMAN CLAUDE B JR PHILPOT																
SUNNY VIEW MS KITTY	2447764	WOODACRES MONITOR	561796	68	265	5	14822	734	670	42	36	V75	11	75
BRANSTETTER FARM TOP DANIELLE	2591404	LYRENE TOP DOMINO	574020	72	202	2	15648	586	716	18	39	V75	11	75

NEWMAN MICHAEL LEE PHILPOT
SUNNY VIEW DB GEMITA 2591997 SUNNY VIEWS DARI BOURBON 580663 71 305 2 16287 643 788 27 28 V75 01 75
WORTHINGTON WALTER B MAYS LICK
SPRING VALLEY C BEE 2457975 APPLEBROOK FAMES CORPORAL 557482 66 294 6 13402 620 715 27 45 V72 09 74
WAL JEAN VI CORPORAL 2473524 APPLEBROOK FAMES CORPORAL 557482 67 303 5 14450 548 824 17 44 V72 09 74
WAL JEAN EMORY F EDWINA 2582344 SANDE HILL DOUBLE EMORY 567336 71 305 2 13636 560 875 22 39 03 75

LOUISIANA

BRIAN MARK N SLAUGHTER
WOODACRES SILVER STELLA 2512479 WOODACRES SULTAN 579658 69 266 4 14055 568 679 20 37 07 75
CAPDEBOSCQ B J AMITE
MYOWN PROGRESS PRINCESS 2636583 PINE VISTA PROGRESS 579973 73 148 1 16380 608 734 19 26 10 75
GREEN BROS DAIRY INC BASTROP
LAGREEN G BONANZA VICTORY 2385378 LAGREEN GIANT BONANZA 564909 67 305 2 15221 657 748 30 30 V70 01 75
INGLEWOOD LAND & DEVELOPMENT CO ALEXANDRIA
CLARKDELL EMORY DALIA 2594311 SANDE HILL DOUBLE EMORY 567336 71 305 1 11001 448 681 14 35 07 74
CLARKDELL EMORY PEARLITA 2600508 SANDE HILL DOUBLE EMORY 567336 71 305 1 11638 495 691 17 34 05 74
JOHNSON M L MONROE
BENIGN IRISHMANS NICENE SAYSO 2394194 I C ROSEWOOD ROYAL IRISHMAN 536120 67 288 6 14037 567 864 22 41 08 75
BENIGN EMORYS TREFOIL BISQUE 2579982 SANDE HILL DOUBLE EMORY 567336 71 305 2 12813 540 769 21 40 05 75
BENIGN EMORYS WENLEY BRAZEN 2579983 SANDE HILL DOUBLE EMORY 567336 71 304 2 12801 477 724 12 40 05 75
BENIGN EMORYS ROSE BLOSSOM 2579984 SANDE HILL DOUBLE EMORY 567336 71 260 3 13078 573 812 25 42 09 75
BENIGN EMORYS WOE BRUNELLA 2579989 SANDE HILL DOUBLE EMORY 567336 71 250 2 13207 521 757 16 40 09 75
BENIGN EMORYS SARAN BARBARA 2579996 SANDE HILL DOUBLE EMORY 567336 71 246 2 12294 498 664 14 40 09 75
BENIGN EMORY WISBY BLETILLA 2579998 SANDE HILL DOUBLE EMORY 567336 71 273 2 12629 480 688 13 40 07 75
BENIGN EMORYS SUE BERNADETTE 2596766 SANDE HILL DOUBLE EMORY 567336 71 217 3 14281 492 883 14 42 01 76
BENIGN EMORYS RAPTURE BAMBINO 2596767 SANDE HILL DOUBLE EMORY 567336 71 181 2 12543 491 661 13 39 01 76
BENIGN EMORYS TRIVIAL BACARDI 2596786 SANDE HILL DOUBLE EMORY 567336 71 305 2 12839 511 770 18 40 02 75
BENIGN EMORYS WILDEEN BESSIE 2596789 SANDE HILL DOUBLE EMORY 567336 71 287 2 14339 546 875 20 40 06 75
BENIGN EMORY WALLEAN BLUE 2596802 SANDE HILL DOUBLE EMORY 567336 71 305 1 13776 533 722 15 35 07 75
BENIGN FAVORITE ALLUSION CHICO 2615402 EDISTO FARMS FAVORITES BONUS 579589 72 305 1 14145 561 848 25 31 02 75
BENIGN FAVORITE WAGER CARRIE 2615405 EDISTO FARMS FAVORITES BONUS 579589 72 305 1 11859 429 652 14 31 01 75
KLEINPETER FARMS DAIRY INC BATON ROUGE
PRICE BLACK BILLYS A TRESSIE 2460662 BURGERS PLACE BILLY 511244 68 305 5 14028 580 695 20 45 03 75
KLEINPETER FARMS E RHEA 2590297 SANDE HILL DOUBLE EMORY 567336 72 229 2 13372 532 910 23 40 10 75
KLEINPETER FARMS E QUEENIE 2590299 SANDE HILL DOUBLE EMORY 567336 72 216 2 12306 548 802 24 39 10 75
MCCANN E C ALEXANDRIA
CLARKDELL EMORY KINDNESS 2634060 SANDE HILL DOUBLE EMORY 567336 72 305 1 10228 448 739 19 33 04 75
STILLEY H S JR INDEPENDENCE
POTTOCS GAYLEY 2504156 APPLEBROOK FAMES CORPORAL 557482 69 305 2 13577 491 841 25 40 11 74
WALKER M W ALEXANDRIA
CLOVERLAND ELDORADO MARIE 2605956 CLEVERLANDS GENERAL ELDORADO 552896 72 305 1 16244 741 663 31 36 09 74

MAINE

BLOUNT ROBERT WATERVILLE
PHAREKAS MOLLY 2576055 OLD HOMESTEAD C A B A PHAREKA 505970 70 304 1 15077 663 717 19 30 07 75
BUBAR COREY M & SON SAINT ALBANS
MAPLE ROW FAWN 2592316 KELLOGG MINNIES CHOICE 580204 71 241 2 14599 573 928 31 34 09 75
MAPLE ROW FAY 2597651 KELLOGG MINNIES CHOICE 580204 71 244 2 16772 675 1146 41 35 09 75
MAPLE ROW FLETA 2617972 KELLOGG MINNIES CHOICE 580204 72 262 1 11884 508 656 26 30 06 75
ROSS NATALIE H & ALTHEA L FREEPORT
PLEASANT VIEW KAYRETTE 2602608 KELLOGG MINNIES CHOICE 580204 72 079 1 15607 492 772 17 28 03 74
UNIVERSITY OF MAINE ORONO
U M BILLY K MIDGET 2462345 BURGERS PLACE BILLY 511244 68 266 6 14833 638 730 20 44 D74 01 76

MARYLAND

BEARD EDWARD M WESTMINSTER
UNICORN HOLLY HEIRESS 2622371 WELCOME FLASHS HOLLIREX 570735 72 164 1 14387 666 697 37 35 09 75
CARSON JACOB B JR RISING SUN
GREENHURST D E NINA 2604463 SANDE HILL DOUBLE EMORY 567336 72 305 1 14709 647 811 22 34 D75 04 74
GREENHURST D E HOPE 2606124 SANDE HILL DOUBLE EMORY 567336 71 131 1 17105 621 768 13 34 D75 11 75
ROSEWOODS DOUBLE HAPPY 2618519 SANDE HILL DOUBLE EMORY 567336 72 173 2 15962 602 710 11 38 02 78
GREENHURST D E ALMA 2633119 SANDE HILL DOUBLE EMORY 567336 72 234 1 16043 705 731 21 34 08 75
CARSON JACOB B JR & CARSON BARBARA RISING SUN
ROSEWOODS GRACEFUL 2514842 ROSEWOODS DARI EXEMPTION 577567 70 228 3 16550 664 657 14 29 D73 06 75
CARSON STEVEN N RISING SUN
*LINDENHOF T DOM OLLY 2603976 LYRENE TOP DOMINO 574020 72 286 2 18352 691 847 19 39 V75 06 75
CLOVERLAND FARMS DAIRY INC PHOENIX
GOLDEN HAVEN T DS JANA 2556427 WEE MANOR TOP DIVIDEND 579211 70 305 2 14517 547 926 28 30 V75 02 75
FRUITS J BRENDA 2560468 GOLDEN HILLS F JUDE 575519 71 230 3 13334 588 724 30 32 D74 10 75
HOOSIERLAND T C CHIEF T MY GAL 2592219 KELLOGGS T C CHIEF 579293 71 289 2 14592 582 765 21 31 D74 04 75
GOLDEN HAVEN TDS JOYCE 2597032 WEE MANOR TOP DIVIDEND 579211 71 162 1 13463 586 669 23 24 D75 07 75
WEE MANOR T D DEEDIE 2649861 WEE MANOR TOP DIVIDEND 579211 72 305 2 21330 945 1529 64 31 V74 11 74
ENGLAND CHARLES P RISING SUN
GUERNLAND E GLAD 2576028 SANDE HILL DOUBLE EMORY 567336 71 305 2 12844 500 867 18 39 02 75
FREY HARRY L JR & SONS HAGERSTOWN
ROCKY MAPLE F IRENE 2616269 HOUSLEYS DARI FAYVOR 580919 72 305 1 16660 742 752 32 34 03 75
FREY NEVALENE MAY WILLIAMSPORT
NEVARA EMORY WINDY 2585389 SANDE HILL DOUBLE EMORY 567336 71 301 2 13028 586 674 15 40 05 75
GARST DONALD L NEW WINDSOR
GARSTLYN D E NADYNE 2649681 SANDE HILL DOUBLE EMORY 567336 73 244 1 12476 513 754 17 32 07 75
GARSTLYN D MASSIE 2659892 SANDE HILL DOUBLE EMORY 567336 73 063 1 10770 484 685 17 32 01 76
HAWKER DOUGLAS MAYNARD & EVELYN IRENE MIDDLETOWN
HAWKERS NOBLE LUCY 2427306 YELLOW CREEK NOBLE CHIEF 528424 67 305 6 11681 527 727 30 45 05 75
UNICORN ASSOCIATES UNION BRIDGE
MANOR CHIEFS ANITA 2401003 YELLOW CREEK NOBLE CHIEF 528424 66 303 7 16485 705 944 32 46 D72 05 75
UNICORN PRETTY LILLIAN 2558546 MANOR PRINCE 578583 71 291 3 14165 599 677 23 34 D73 06 75
UNICORN PRETTY INEZ 2558560 MANOR PRINCE 578583 70 305 3 14555 643 702 28 34 V75 05 75
UNICORN EMORY MYRA 2595424 SANDE HILL DOUBLE EMORY 567336 71 264 2 15109 591 883 20 39 D75 08 75
UNIVERSITY OF MARYLAND COLLEGE PARK
U OF MD EMORY ELENORE 2649886 SANDE HILL DOUBLE EMORY 567336 73 178 1 15023 643 736 19 32 09 75
U OF MD EMORY WILEEN 2649890 SANDE HILL DOUBLE EMORY 567336 73 174 1 13983 648 682 19 32 09 75

MASSACHUSETTS

APPLETON EST FRANCIS R JR IPSWICH
APPLETON FARMS PHAREKA NOBLE 2404538 OLD HOMESTEAD C A B A PHAREKA 505970 67 304 5 13143 590 758 25 44 04 75
FOWLES ELWYN M SOUTHAMPTON
MERIT F FERN 2433381 PINE VISTA FLINT 572073 67 249 4 15652 628 827 21 35 04 74
FOWLES ELWYN M & MERYL J SOUTHAMPTON
SUNNYDELL LURCH PATSY 2440413 SUNNYDELL ADRIAN LURCH 571389 68 267 6 16519 706 764 24 37 D71 12 75
GOODFIELD CHESTER E HARDWICK
CHOICE BONA OF HARDWICK 2588668 KELLOGG MINNIES CHOICE 580204 71 270 3 12800 526 775 29 38 08 75
M C HOLLY OF HARDWICK 2625577 KELLOGG MINNIES CHOICE 580204 72 176 1 14477 670 750 35 30 09 75
M C WENDY OF HARDWICK 2625584 KELLOGG MINNIES CHOICE 580204 72 305 1 13247 530 782 27 31 10 75
M C LOTTIE OF HARDWICK 2641409 KELLOGG MINNIES CHOICE 580204 73 305 1 15409 605 801 29 29 02 75

GOODFIELD ROBERT G HARDWICK														
M C DUSTY OF HARDWICK	2625586	KELLOGG MINNIES CHOICE	580204	72	198	2	13686	551	793	28	35		12	75
M C NORANDY OF HARDWICK	2627934	KELLOGG MINNIES CHOICE	580204	72	305	1	14674	600	730	27	27		03	75
JORCAN DAIRY FARMS INC RUTLAND														
CLEIGHTON PHAREKAS AWEONT	2295713	OLD HOMESTEAD C A B A PHAREKA	505970	64	295	7	12064	532	753	20	46		07	74
HOUSATONIC FARMS QUEENY	2424834	OLD HOMESTEAD C A B A PHAREKA	505970	67	302	5	12526	563	843	27	45		03	75
ROBERTSON ROBERT SOUTH ASHFIELD														
WYNDALE SUCCESS SHERRI	2506574	HANOVER HILL FAME SUCCESS	558237	69	257	4	13482	558	673	14	43		11	75
		MICHIGAN												
CAR DALE FARMS SAINT JOHNS														
CAR DALES NANCE GERRY	2515137	LOCKSHORE JANICES WARRIOR	576940	69	302	4	14229	667	773	28	37	D72	05	75
CAR DALE ANITA NOLA	2567218	SANDE HILL DOUBLE EMORY	567336	71	305	2	14460	631	829	23	40		12	74
CARY CHARLES V ALMA														
CARYS PIONEER CHEERS EDNAH	2568437	KELLOGG NANCES CHEER	576489	71	304	3	16167	678	757	16	36		03	75
CARYS PIONEER CHEERS JANEY	2587281	KELLOGG NANCES CHEER	576489	71	305	2	15418	721	684	22	33		01	75
CARYS PIONEER EMORYS TANYA	2628160	SANDE HILL DOUBLE EMORY	567336	72	184	2	15612	675	727	14	39		01	76
DELAMATER EDWIN & LENA GRAND LEDGE														
SPRING MEADOW EMORY ROBERTA	2554828	SANDE HILL DOUBLE EMORY	567336	70	305	3	13127	558	711	14	41		05	75
DENDEL JACK ALLEGAN														
DENDELS ORCHARDS PRINCE CHERIE	2518374	DENDELS ORCHARD W PRINCE	578491	70	305	3	18524	806	748	29	31	V75	04	75
*CARLSDALE C CORA	2596406	APPLEBROOK FAMES CORPORAL	557482	71	235	3	17882	741	854	25	42	V75	01	76
SILVER BIRCH PRINCE DAISY	2636140	DENDELS ORCHARDS V PRINCE	573064	72	193	2	15870	674	730	26	32	D75	01	76
DUNN CARL & GAIL CEDAR SPRINGS														
SILVER BIRCH PRINCE AMELIA	2636144	DENDELS ORCHARDS V PRINCE	573064	71	232	1	11481	510	650	28	24		07	75
ELMWOOD FARMS FRANKENMUTH														
LIVELY OF WALNUT MANOR	2227334	JAKE OF WALNUT MANOR	558817	63	303	9	14342	700	731	40	39	E73	05	75
LYRENE PRINCES ROSEBUD	2486623	LYRENE MAY ROSE PRINCE	553667	68	283	4	16620	775	731	37	44	V75	10	74
ELMWOOD EMORYS GEM	2562784	SANDE HILL DOUBLE EMORY	567336	70	305	3	15288	620	894	21	42	V75	05	75
ELMWOOD EMORYS DENA	2578586	SANDE HILL DOUBLE EMORY	567336	71	299	2	13974	561	744	16	39	D73	09	74
WILGEO D E ANGIE	2579282	SANDE HILL DOUBLE EMORY	567336	70	305	2	17829	682	1084	25	39		01	75
WILGEO EMORYS TANIA	2579283	SANDE HILL DOUBLE EMORY	567336	71	305	1	14019	590	728	17	35	D75	02	75
FISH JAMES A & ALICE B HICKORY CORNERS														
LOCKSHORE WISTAR LAVINIA	2616357	LYRENE MYRAS WISTAR	537680	72	273	2	16146	759	749	37	40	V75	07	75
LOCKSHORE T M W FALADA	2624622	LOCKSHORE T M WISTAR	580970	72	182	2	17067	693	708	19	33	D75	01	76
LOCKSHORE AFC CORLEEN	2677382	APPLEBROOK FAMES CORPORAL	557482	73	062	1	17443	755	719	25	34		01	76
HARTWAY KENNETH RICHMOND														
SILVER BIRCH PRINCE FANCY	2636143	DENDELS ORCHARDS V PRINCE	573064	70	305	2	13449	619	731	33	33		04	75
MICHIGAN STATE UNIVERSITY KELLOGG FARM HICKORY CORNERS														
MUNGLES SABO BONITTA	2340178	MUNGLES SABIAN SATURN	553653	64	298	8	15968	665	709	21	43	E73	02	75
SANDE HILL EMORYS TILLIE	2468006	SANDE HILL DOUBLE EMORY	567336	66	305	6	18126	783	900	23	45	V73	04	75
DARI THELMA OF MAPLE VUE	2485831	WESTERN GLOW DARIMOST	546331	68	229	3	19724	883	688	31	42	V75	12	75
KELLOGG EMORY JOANNE	2519912	SANDE HILL DOUBLE EMORY	567336	69	290	4	17425	815	727	27	43	D72	07	75
KELLOGG EMORY SUNBEAM	2519920	SANDE HILL DOUBLE EMORY	567336	70	305	3	17941	842	711	24	42	D73	01	75
DENDELS ORCHARDS M E RUTH	2566550	SANDE HILL DOUBLE EMORY	567336	71	232	3	18760	881	909	32	41	V75	12	75
DENDELS ORCHARDS E LOU	2566551	SANDE HILL DOUBLE EMORY	567336	71	305	2	21347	939	1082	37	38	D73	08	74
CAR DALES EMORY JOY	2600004	SANDE HILL DOUBLE EMORY	567336	72	305	2	17189	858	679	25	39	D75	01	75
KELLOGG EMORYS R CANDIE	2608910	SANDE HILL DOUBLE EMORY	567336	72	305	1	20979	882	967	28	34	D75	07	74
KELLOGG EMORYS PENNY	2608911	SANDE HILL DOUBLE EMORY	567336	72	223	2	16654	665	714	13	39	D75	10	75
KELLOGG EMORYS JANET	2628290	SANDE HILL DOUBLE EMORY	567336	72	305	1	16836	746	704	16	35		02	75
KELLOGG EMORY PENNY	2645389	SANDE HILL DOUBLE EMORY	567336	73	210	1	16380	729	738	19	35		08	75
MORGAN JOHN SEARS														
MORGANDALE SUPREME SALLY	2338127	YELLOW CREEK JEWEL SUPREME	475595	64	282	7	12396	575	749	36	46		08	74
MORGANDALE STAR SUSAN D E SARA	2525647	SANDE HILL DOUBLE EMORY	567336	70	220	3	10388	476	699	17	40		10	74
PAVELKA THOMAS MICHAEL & ANDREW STANDISH														
MAP ACR EILEEN	2391548	NORGERTS ROYAL NANCE	533769	66	272	6	14234	646	659	20	45		12	75
PETERSON EDWARD L KALAMAZOO														
PETERSON D EMORY JOYCE	2546221	SANDE HILL DOUBLE EMORY	567336	70	242	2	13308	582	805	21	37		03	74
PLEINESS HARLAN E SCOTTVILLE														
*SILVER BIRCH PRINCE TRACY	2532927	DENDELS ORCHARDS V PRINCE	573064	70	305	2	15386	776	843	44	33	V75	04	75
COLBYS C BELLE	2580037	APPLEBROOK FAMES CORPORAL	557482	71	271	2	14651	612	694	19	40	D75	01	75
SILVER BIRCH PRINCE BECKY	2648086	DENDELS ORCHARDS V PRINCE	573064	71	305	1	16706	687	843	31	28	D75	04	75
RADER HERMAN HOWARD CITY														
RADERS KING B CANDICE	2569770	LANCES KING BILLY	557737	71	194	2	16068	572	846	18	39		01	76
RADERS DOUBLE E CINDY	2629347	SANDE HILL DOUBLE EMORY	567336	73	295	1	11706	476	732	15	34		06	75
ROTH ALLEN F LOWELL														
LOCKSHORE LANCE FUNNY	2374379	LOCKSHORE NANCE LANCELOT	569828	66	281	5	14033	632	783	24	37		09	75
SANBORN DOUGLAS W MANITOU BEACH														
MAE WAL ECIE	2613499	SANDE HILL DOUBLE EMORY	567336	72	236	2	9066	377	703	18	36		09	75
SCHUTTE RICHARD MCBAIN														
LYRENE CLINT NELLIE	2548469	KELLOGG NANCES PRINCE	579650	70	300	2	17018	801	898	41	33		05	74
SCHWASS JAMES C SCOTTVILLE														
SPRINGDALE EMPORERS DEBOR	2375612	WOODACRES EMPORER	549588	66	305	6	17068	760	664	25	45	V72	11	74
SPRINGDALE EMORY BRENDA	2572763	SANDE HILL DOUBLE EMORY	567336	71	276	3	16097	661	739	15	42		08	75
SPRINGDALE PETES VIOLA	2598805	SPRINGDALE MOONIES PETE	581002	72	305	2	18151	709	749	17	27		06	75
SHERRICK DEAN MIDDLETON														
NORMS BECKY OF HOME ACRES	2621294	LYRENE RADAR NORM	582240	73	196	2	14378	686	750	28	26		12	75
TURNER LEAH MARIE HEMLOCK														
TURNER FARM EMORYS SANDE	2560028	SANDE HILL DOUBLE EMORY	567336	71	305	2	11064	500	725	17	39		06	74
TURNER WILLIAM J & MAXINE HEMLOCK														
TURNER FARM EMORYS DARA	2583621	SANDE HILL DOUBLE EMORY	567336	71	284	3	11888	520	758	16	41		07	75
VILLWOCK CLARENCE H & SONS NILES														
CLARAMYS DARI QUEEN	2499272	WOODACRES DARI CHIEF	575404	69	305	4	17022	818	855	42	38		02	75
CLARAMYS DOUBLE PENNY	2579109	SANDE HILL DOUBLE EMORY	567336	71	229	3	14089	648	736	22	40		01	76
CLARAMYS DOUBLE VICKI	2604834	SANDE HILL DOUBLE EMORY	567336	72	248	2	13857	585	784	21	38		09	75
CLARAMYS DOUBLE AGGIE	2613496	SANDE HILL DOUBLE EMORY	567336	72	192	2	14150	608	762	20	37		01	76
WATSON WARREN E HEMLOCK														
WATSON SULTAN DORIS	2376521	LOCKSHORE MAGAR SULTAN	555398	66	297	7	13476	538	760	20	39		07	75
WATSON CAESAR DELL	2518202	WATSON SULTAN CAESAR	576557	69	295	3	14028	574	811	24	30		07	75
WATSON D EMORY PHYLLIS	2589739	SANDE HILL DOUBLE EMORY	567336	71	297	2	12994	511	758	15	39		06	75
WESTENFELDER REGINALD FREMONT														
BLACK CREEK REGINA	2536482	U CREEK LILACS LYLE	570373	67	300	4	16052	654	734	12	33		02	75
WOOD MERLE SCOTTVILLE														
MAPLE WOOD CORPORAL MAWN	2553083	APPLEBROOK FAMES CORPORAL	557482	70	242	4	14778	615	700	19	43		01	76
WOOD RONALD M SCOTTVILLE														
COLBYS PORTIA	2489784	LYRENE MAY ROSE PRINCE	553667	69	257	5	15378	670	675	31	45	V75	12	75
MAPLE WOOD EMORYS TURTLE	2590278	SANDE HILL DOUBLE EMORY	567336	71	273	2	14875	706	946	33	40		07	75
WORDELMAN NORMAN THREE RIVERS														
WORDELMANS DOUBLE E CHER	2628704	SANDE HILL DOUBLE EMORY	567336	71	305	1	13311	506	714	14	35		04	75
WORDELMANS CORPORAL PENNY	2657533	APPLEBROOK FAMES CORPORAL	557482	72	188	2	14770	683	743	27	38		01	76
		MINNESOTA												
ANGSTMAN KENNETH W MORA														
ANGSTMAN FARM DUCHESS	2446600	ANGSTMAN FARM HORNLESS CLYDE	563208	67	257	5	16263	632	911	34	34	V75	11	75

GOLDEN HARVEST VALID LYNET	2565103	LINDLEY VALID	579441	71	305	2	16680	717	858	37	26	V75	01 75
ANGSTMAN FARM MAGGIE	2587320	ANGSTMAN FARM JIMMY	582919	71	305	2	16916	673	930	32	27	V75	03 75
BOLDTHEN L A LE SUEUR													
WHITE OAK SLOPE KATE	2510561	CLEVERLANDS GENERAL ELDORADO	552896	69	300	3	11756	552	738	35	42		04 75
CAPPO ART CHISHOLM													
MESABA PRINCESS INES	2586163	CHEDCO PETALS PRINCE	575727	71	305	2	14232	653	666	35	27	V75	01 75
CAPPO ART & MARILYN CHISHOLM													
MESABA PRINCESS C LUSTREE	2567645	CHEDCO PETALS PRINCE	575727	70	263	4	14211	662	706	37	32	V75	09 75
FUCHS EDGAR C FARIBAULT													
GRACIES ELDA OF TWIN POPLAR	2536283	CLEVERLANDS GENERAL ELDORADO	552896	70	305	3	14301	676	659	31	42		03 75
HARDER FAMILY RAYMOND BUTTERFIELD													
WHITE OAK SLOPE LINDA	2550052	CLEVERLANDS GENERAL ELDORADO	552896	70	260	3	11332	527	651	27	41		01 75
HENNING ARLO MAYER													
WOODHILL SUCCESS URSULA	2547224	HANOVER HILL FAME SUCCESS	558237	70	305	2	14569	667	707	18	39	D75	01 75
LA CROIX RONALD A & FAMILY FARIBAULT													
LYRENE CLINT SEPTEMBER	2603642	KELLOGG NANCES PRINCE	579650	72	126	1	12844	499	661	22	28		08 75
MELCHERT MARTIN GILBERT WACONIA													
PLEGROVSANT HORTY	2662817	SANDE HILL DOUBLE EMORY	567336	73	111	1	13259	489	766	16	34		10 75
RAISANEN PAUL COKATO													
PIONEER LANE DARI DANA	2445557	WESTERN GLOW DARIMOST	546331	67	267	6	14886	634	664	24	45	V75	11 75
SKAAR CHRIS W & SONS HAYWARD													
PINE RIDGE SUCCESS LEAH	2612185	HANOVER HILL FAME SUCCESS	558237	72	192	2	14950	660	658	15	38	V75	11 75
TYRRELL HOWARD T BROWERVILLE													
OAK CREST ELISES JEWEL	2647536	LANCES KING BILLY	557737	73	088	1	16813	656	676	18	34		11 75
UNIVERSITY OF MINNESOTA SAINT PAUL													
U OF MINN R HERMES HORTY	2454330	NORTHERN HERMES	543158	68	280	6	15553	623	812	20	45	D70	09 75
U OF MINN R CHUCKS HOME RUN	2559787	ANSMIL CHAMPION CHUM	561468	70	287	3	15328	674	703	11	41	V75	06 75
U OF MINN R PICADILLY CIRCUS	2606393	SANDE HILL DOUBLE EMORY	567336	72	237	2	14901	620	736	14	39	D75	04 75
U OF MINN R EMORY SPUN SILVER	2622874	SANDE HILL DOUBLE EMORY	567336	72	302	1	14906	700	865	26	34	D75	04 75
U OF MINN R WOUNDED KNEE	2632638	SANDE HILL DOUBLE EMORY	567336	73	302	1	12778	539	722	15	34	A75	04 75
U OF MINN R TWO AND FROM	2632640	SANDE HILL DOUBLE EMORY	567336	73	305	1	13552	583	774	18	34	A75	04 75
WACHHOLZ BROS WINONA													
HILLDALE DOUBLE E GINGER	2575828	SANDE HILL DOUBLE EMORY	567336	71	305	1	14133	686	660	21	35	V75	12 74
HILLDALE D E KATE	2575830	SANDE HILL DOUBLE EMORY	567336	71	209	2	13129	542	654	12	39	D75	10 75
HILLDALE D E JOYCE	2607842	SANDE HILL DOUBLE EMORY	567336	72	226	1	14354	567	786	16	35		06 75
		MISSISSIPPI											
COLUMBIA TRAINING SCHOOL COLUMBIA													
CUS GEE MAESTRO SHEILA	2591039	PRICE BLACK KUBILEES MAESTRO	573318	71	248	3	13068	509	657	27	40		10 75
GARTRELL JOHN LAKE CORMORANT													
T V F ELDORADO JOLLY	2519763	CLEVERLANDS GENERAL ELDORADO	552896	69	305	2	11705	532	713	32	36		05 75
MCGEE DEBBIE LYN STARKVILLE													
SUNNY LAND FLASHS VALLEY	2407694	MAGNOLIA FLASH CORINTHIAN	546626	66	282	7	18663	720	869	29	45	D68	09 75
MCGEE WILLIAM H & CUSTER EDWARD W STATE COLLEGE													
CUS GEE EMORY SUGAR	2656432	SANDE HILL DOUBLE EMORY	567336	73	305	1	16236	650	820	22	34	D75	03 75
MILLER MAX L GULFPORT													
TWIN PALM EMORY ASTER	2607808	SANDE HILL DOUBLE EMORY	567336	72	251	2	11444	416	692	15	39		09 75
MISSISSIPPI STATE UNIVERSITY STATE COLLEGE													
MAGNOLIA EMORY MAY	2605516	SANDE HILL DOUBLE EMORY	567336	71	305	2	15178	602	769	15	39	D75	11 74
MAGNOLIA EMORY MAYBELLINE	2605561	SANDE HILL DOUBLE EMORY	567336	71	299	2	14037	527	651	7	39	A73	10 74
MAGNOLIA CORPORAL MAYANNA	2653155	APPLEBROOK FAMES CORPORAL	557482	72	121	1	18107	623	796	20	35		11 75
QUAILES CREST FARM & DAIRY FERNWOOD													
QUAILES CREST D E MAPLE	2646371	SANDE HILL DOUBLE EMORY	567336	71	305	1	10983	435	688	16	34		09 74
SCOTT MR & MRS EDWIN COLDWATER													
GEORGIA RIDGE G E MONITA	2590624	CLEVERLANDS GENERAL ELDORADO	552896	71	285	2	17267	726	801	33	39		06 75
		MISSOURI											
DAVIS GARY & ROBBY VERONA													
DAVISS D MELODY	2448606	ROES MOR E DISTINCTION	548128	67	289	6	14122	653	704	34	45	D71	07 75
DAVIS ROBBY VERONA													
MACO CARI MELVINE	2473427	WESTERN GLOW DARIMOST	546331	68	292	3	16024	718	693	32	43	E75	06 75
ESTES GARY ROGERSVILLE													
SHADY VIEW FARMS T BEATRIC	2637449	FOREMOST TOP JOLLY	580792	72	210	1	12040	415	680	15	25	E75	07 75
ESTES JERRY & GARY DWAYNE ROGERSVILLE													
SHADY VIEW FARMS T CARI	2637464	FOREMOST TOP JOLLY	580792	72	305	1	14132	601	685	24	19	V75	02 75
FRANKENBACH ROBERT HANNIBAL													
CHAMP DIVIDENDS FELCIA	2564563	SUNESLOPE CHAMP DIVIDEND	576656	70	247	3	16501	744	812	32	35	V74	09 75
GATES SANDRA MESSER CAIRO													
SAM E JOS FOREMOST EMPRESS	2505287	GAYOSO VIEW FAMES FOREMOST	558793	69	295	4	13953	588	786	31	43	V75	05 75
SAM E JOS FOREMOST LEEANN	2539073	GAYOSO VIEW FAMES FOREMOST	558793	70	238	3	13250	546	651	23	41	V75	10 75
KASTENDIECK CARL E BILLINGS													
CLOVERDELLS CINDYS SANDY	2217048	GAYOSO VIEW TOP COMMAND	549235	63	304	9	19157	795	1187	29	46	V69	10 74
CLOVERDELLS INDIGOS IDA	2420144	GAYOSO VIEW TOP COMMAND	549235	67	273	5	15946	727	707	17	44	E74	10 75
LESMEISTER CLEM & TERESA BUTLER													
CRYSTAL SPRING K NANCES JEN	2598333	KELLOGG NANCES PRINCE	579650	72	305	1	14617	561	724	24	29		09 74
PARROTT SAMUEL H KNOB NOSTER													
J MAR NELL TOP JOLLY ALICE	2588622	FOREMOST TOP JOLLY	580792	71	305	2	14131	642	863	32	31	V75	04 75
PURSLEY RAY W SPRINGFIELD													
P G F INVINCIBLE INELLA	2530021	P G F INVINCIBLE	579552	68	159	1	14169	595	783	31	19		10 75
SCHABBING WILLIAM H CAPE GIRARDEAU													
RAMSEY CREEK KNP BELLE	2657132	KELLOGG NANCES PRINCE	579650	74	045	1	12220	503	667	24	25		01 76
SPRICK MARVIN A NEW HAVEN													
TRANSFER VALORS TESSIE	2360698	METZGER FARMS TRANSFER VALOR	539742	65	305	8	13469	687	685	44	46	V74	01 75
UNIVERSITY OF MISSOURI COLUMBIA													
FOREMOST EMORY N BEAUTY	2576765	SANDE HILL DOUBLE EMORY	567336	71	302	2	13021	504	845	18	40	D74	02 75
FOREMOST EMORY AFRICANDELLA	2576766	SANDE HILL DOUBLE EMORY	567336	71	216	2	11598	454	744	16	39	D74	07 75
FOREMOST EMORY V H FAITHFUL	2591409	SANDE HILL DOUBLE EMORY	567336	71	305	2	11856	531	717	21	40	D74	02 75
FOREMOST EMORY D F MARGE	2593877	SANDE HILL DOUBLE EMORY	567336	71	177	2	11428	442	738	13	39	D75	01 76
FOREMOST EMORY H BRIDGET	2593883	SANDE HILL DOUBLE EMORY	567336	71	230	2	11167	503	729	22	39	V75	10 75
FOREMOST EMORY C Q ROSE	2659920	SANDE HILL DOUBLE EMORY	567336	73	254	1	14308	571	812	17	35	V75	06 75
		MONTANA											
BECKER HERMAN BALLANTINE													
BECKER FARMS NANCES TAFFY	2296594	NORGERTS ROYAL NANCE	533769	65	274	6	16590	763	829	25	46	E74	11 75
PERRY W D & BERTHA MISSOULA													
DIVERSIFIED EMORY GREAT MIGHT	2600810	SANDE HILL DOUBLE EMORY	567336	72	182	2	12349	533	735	20	38	D75	01 76
		NEBRASKA											
BREMER DUANE A PALMYRA													
PLEASANT ACRES H LUCY	2538069	CLOVELLY TOP HORNET	575666	70	302	3	11929	472	767	16	38	V74	07 74
FAIRLEY ANDY ALICE & TIMOTHY FAIRBURY													
FAIRLEY FARM F V BEB	2615020	HOUSLEYS DARI FAVVOR	580919	72	249	2	17138	842	912	43	39		08 75
HAYS RICHARD A ODELL													
HAYSETTS ELDORADO MELLIE	2477450	CLEVERLANDS GENERAL ELDORADO	552896	68	303	5	13092	622	661	28	45	V75	08 75
HAYSETTS ELDORADOS GINGER	2477469	CLEVERLANDS GENERAL ELDORADO	552896	68	263	6	13830	626	720	28	45	V75	01 76
HAYSETTS ELDORADOS CORO	2519538	CLEVERLANDS GENERAL ELDORADO	552896	70	224	3	12734	607	715	32	41		07 74

HAYSETTS ELDORADOS MELANIE	2626391	CLEVERLANDS GENERAL ELDORADO	552896	73	296	1	16855	678	687	24	35	D75	05	75
IMIG MARILYN P SEWARD															
IMIG FARMS O BABE	2399914	BROWNIES FARMS OPTIMIST	549342	66	286	7	12252	541	713	19	44	V71	09	75
		NEW HAMPSHIRE													
HUCKINS FLORENCE C ASHLAND															
FISHER FARM C LORELEI	2654500	KELLOGG MINNIES CHOICE	580204	73	130	1	13274	653	735	32	29		10	75
		NEW JERSEY													
LEEB HENRY L GLADSTONE															
WALNUT HILLS BUTTERCUP	2425164	OLD HOMESTEAD C A B A PHAREKA	505970	67	297	6	10728	494	691	19	44		06	75
MYERLYN FARM ELMER															
MYERLYN R P FRESCA	2427106	LYRENE MAY ROSE PRINCE	553667	67	294	6	13853	631	691	26	46		07	75
MYERLYN EMORY BOUQUET	2584865	SANDE HILL DOUBLE EMORY	567336	71	251	2	12121	566	745	18	40		09	75
PATTERSON WENDY SKILLMAN															
LAWECA D EMORY FRAN	2609552	SANDE HILL DOUBLE EMORY	567336	71	305	2	9769	377	728	17	39		01	75
SCOTT EDWARD JR LAFAYETTE															
NJES PHAREKA CHA MIMI	2346388	OLD HOMESTEAD C A B A PHAREKA	505970	65	256	7	13275	568	767	18	46		07	74
ONAHILL M C ELLEN	2501964	WOODACRES MASTER CHIEF	557543	69	243	3	17155	769	697	27	42	V75	02	75
		NEW MEXICO													
HANDLEY CAVIC E VEGUITA															
*SANDES LUCKY STAR	2583994	SANDE HILL DOUBLE EMORY	567336	71	302	2	16204	630	931	25	39	V75	05	75
VEGUITA D E MERRY	2591056	SANDE HILL DOUBLE EMORY	567336	72	305	2	15022	568	822	19	39	D75	04	75
VEGUITA FORTUNE RUBY	2598306	GRAIN MEADOW D FORTUNE	566944	72	251	2	16072	668	749	24	39	D75	09	75
PAREO JORDAN C ALBUQUERQUE															
MARLEA BONANZAS DENISE	2539041	FRANCHESTER CECILIAS BONANZA	550942	70	253	2	16140	720	801	36	40		08	75
JIMLEN ACRES MARGOT	2568025	MARLEA FLASH C PABLO	578172	71	298	2	15315	600	717	23	27		06	75
PRICE BLACK FARMS ARREY															
PRICE BLACK BRUCES KUBILEE	2419271	PRICE BLACK KUBILEES BRUCE	567333	67	273	7	14974	610	677	23	39	V74	09	75
PRICE BLACK ELDORADOS GLOW	2555578	CLEVERLANDS GENERAL ELDORADO	552896	70	305	2	14461	657	729	35	41	D73	05	74
PRICE BLACK MAESTROS B TRICIA	2581469	PRICE BLACK KUBILEES MAESTRO	573318	71	305	2	15952	635	733	27	40	D74	11	74
PRICE BLACK BOBS ELLIE	2590098	PRICE BLACK KUBILEE MISTER B08579895		71	241	3	14841	557	696	17	37	D74	11	75
PRICE BLACK BOBS GIGI	2600666	PRICE BLACK KUBILEE MISTER B08579895		72	305	2	15016	603	655	22	35	D75	05	75
PRICE BLACK BOBS A JEWELITE	2603130	PRICE BLACK KUBILEE MISTER B08579895		72	305	1	16665	602	775	20	29		05	74
PRICE BLACK ELDORADO A JEWELLA	2618171	CLEVERLANDS GENERAL ELDORADO	552896	73	305	1	17818	716	861	33	36	D75	03	75
PRICE BLACK BOBS MAE	2632754	PRICE BLACK KUBILEE MISTER B08579895		73	305	1	17149	655	733	21	29	D75	05	75
PRICE BLACK FABIANS ESTHER	2639788	GRANDVIEW WISTARS FABIAN	583550	73	105	1	13229	519	717	23	25		12	75
PRICE BLACK FABIANS EFFEMAE	2639854	GRANDVIEW WISTARS FABIAN	583550	73	121	1	14041	589	772	29	26		11	75
ROMO CHARLES A LOS LUNAS															
SANDIA VISTA D E OLLIE	2583882	SANDE HILL DOUBLE EMORY	567336	71	305	2	13909	570	733	20	40	D74	01	75
		NEW YORK													
BITEL FRANK J & HELENE ANCRAMDALE															
FRANLENE FORTUNES SIBYL	2392606	YELLOW CREEK S FORTUNE	528754	66	305	6	11369	554	650	42	45	V71	03	75
CALHOUN JOHN E & SONS HOOSICK FALLS															
MAPLE LEAF FARM ALPHA C FAYE	2578523	KELLOGG MINNIES CHOICE	580204	71	275	2	13128	549	811	30	35	D74	02	75
CARR DEWEY FERNDALE															
CARRLANDS KIMOR MURIEL	2502899	HANSENAREA KIMOR	575101	69	292	5	12517	556	684	32	35		02	75
CARRLANDS KIMOR MARGOT	2522650	HANSENAREA KIMOR	575101	69	292	4	12093	548	660	30	33		05	75
CARRLANDS KIMOR NORMA	2549279	HANSENAREA KIMOR	575101	70	237	4	12571	578	721	35	33		01	78
CARRLANDS KIMOR NEVA	2557132	HANSENAREA KIMOR	575101	70	300	3	12540	544	682	29	31		03	75
COON BROS AMENIA															
ELDORADOS SEPASCOT FALINE	2434992	CLEVERLANDS GENERAL ELDORADO	552896	67	303	5	13611	632	663	26	45	D71	03	75
ELDORADOS SEPASCOT TOODLES	2450631	CLEVERLANDS GENERAL ELDORADO	552896	68	242	6	14004	620	741	25	45	D74	09	75
SMITHFIELD REX CHERRY HEART	2482328	WELCOME FLASHS HOLLIREX	570735	69	302	4	13925	736	683	45	44	V76	01	75
SMITHFIELD VANITY	2546416	ATTEBROC FLASH DIVIDEND	577154	70	305	2	14325	641	724	25	35	D74	10	74
SMITHFIELD CORP CYNTHIA	2593724	APPLEBROOK FAMES CORPORAL	557482	71	216	3	17542	796	1052	39	42	D74	01	76
SMITHFIELD CORP DENISE	2593737	APPLEBROOK FAMES CORPORAL	557482	71	222	3	15116	670	787	25	42	D74	12	75
SMITHFIELD CORP GOLDEN HEART	2593738	APPLEBROOK FAMES CORPORAL	557482	71	305	2	15251	719	753	28	40	V76	03	75
SMITHFIELD CORP MILKMAID	2611971	APPLEBROOK FAMES CORPORAL	557482	72	305	1	15583	685	650	21	36	D76	01	75
DENT JANET E ONEONTA															
SUNNY ACRES BLUE BELLE	2350129	OLD HOMESTEAD C A B A PHAREKA	505970	65	303	8	13267	526	995	25	46	D71	04	75
DENT JOSEPH H ONEONTA															
SUNNY ACRES RETA	2590399	KELLOGG MINNIES CHOICE	580204	71	194	2	10848	539	689	35	35		03	75
DENT VIRGINIA H ONEONTA															
SUNNY ACRES MAID	2590398	KELLOGG MINNIES CHOICE	580204	71	301	2	10879	456	674	26	35		05	75
EMERSON WILLIAM M AUBURN															
LERSON LAWN BILLYS MARLENE	2524291	BUTTERCUPS BILLY	574583	70	296	4	16556	661	716	16	34	V73	06	75
LERSON LAWN T H GERRE	2645008	CLOVELLY TOP HORNET	575666	73	176	1	15721	610	793	20	32		09	75
EMERSON WILLIAM M & LILLIAN V AUBURN															
LERSON LAWN JASONS VERA	2373073	WYNO FAMES JASON	566205	66	305	7	15913	727	819	31	42	V73	03	75
LERSON LAWN BILLYS JANICE	2524300	BUTTERCUPS BILLY	574583	69	304	4	16935	682	715	17	34	D73	05	75
LERSON LAWN DOMINOS LILY	2567675	LYRENE TOP DOMINO	574020	71	305	3	16805	629	676	11	42	V73	04	75
FRENTZ JAMES A CATTARAUGUS															
MAPLE ROW CHOICE ISA	2593252	KELLOGG MINNIES CHOICE	580204	72	263	2	12081	508	753	26	35	D75	02	75
FROST ALICE ANN CHERRY CREEK															
DAISY OF ROCK RIDGE	2388580	YELLOW CREEK S FORTUNE	528754	66	272	7	13672	647	802	47	45	V73	08	75
GREYSTONE FARM INC AUBURN															
GREYSTONE CORPORAL MAGGIE	2565908	APPLEBROOK FAMES CORPORAL	557482	71	253	3	15142	667	679	23	42	V74	10	75
HOGG AMOS S APALACHIN															
PHAREKAS AVA	2230694	OLD HOMESTEAD C A B A PHAREKA	505970	63	303	7	10282	504	827	28	45		10	74
HOLCOMB ROBERT E GREENE															
HOLCOMBS B P GALE	2344999	BURGERS PLACE BILLY	511244	65	283	8	15453	674	689	24	46	E72	11	75
HOLCOMBS B RENEE	2508677	HOLCOMBS B P BILLY	563651	69	305	4	16651	622	696	12	35	V75	03	75
KIECHLE CARL L PHILADELPHIA															
KIECHLE FARMS SHELLEY	2338360	OLD HOMESTEAD C A B A PHAREKA	505970	65	284	7	11444	475	886	25	46		09	75
LITTLEFIELD SHARON & CLARENCE WATERTOWN															
LITTLEFIELDS ACME MARY	2453534	NYALA MAJESTYS ACME	526294	68	301	5	12218	510	658	22	45	V75	03	75
MARSHALL DONALD R VERBANK															
BREEZY KNOLL PANSY	2471506	WELCOME FLASHS HOLLIREX	570735	68	305	5	15255	659	818	36	43		03	75
MARSHALL TIMOTHY R & MARY LOU VERBANK															
BREEZY KNOLL P PEACH	2558315	OLD HOMESTEAD C A B A PHAREKA	505970	71	293	3	14754	605	886	23	41		05	75
MCJUNKIN REED L & ELEANOR F CORTLAND															
MCDONALDS DARIMOST LINDA	2438723	WESTERN GLOW DARIMOST	546331	68	277	6	17171	815	659	32	45	E73	10	75
MCDONALDS TM OPHELIA	2592538	MCDONALDS TOP MARINE	579704	71	305	2	16848	705	655	8	35	V75	04	75
MULLIGAN FARM INC AVON															
GENESEE ELDOREKO FLORA	2551973	GENESEE ELDOREKO	578182	71	294	3	14600	655	869	36	30	V75	06	75
PINE GROVE DUANE C WINNIE	2623333	KELLOGG MINNIES CHOICE	580204	72	305	1	13069	535	734	23	30	V75	12	74
PINE GROVE DUANE PETS CHOICE	2633472	KELLOGG MINNIES CHOICE	580204	72	305	1	13328	553	751	25	31	D75	11	74
NEDROW JAMES V CLIFTON SPRINGS															
NEDROW FARMS LOANNA	2392341	YELLOW CREEK S FORTUNE	528754	67	272	7	14258	713	660	49	46	V73	11	75
NEDROW FARMS MAID	2524668	WELCOME FLASHS HOLLIREX	570735	69	305	4	16721	700	827	36	43	D73	04	75
PATTINGTON BRADLEY W SCIPIO CENTER															
WILLOW BROOK FORTUNES ELITA	2394358	YELLOW CREEK S FORTUNE	528754	66	305	6	13150	552	755	37	45		01	75

PECK WILLIAM H SCHUYLERVILLE
COLEBROOK FARMS VALORS FANCY 2167683 FAIRLAWN MURIELS VALOR 543818 61 290 10 18020 777 1202 35 47 E71 08 75
WELCOME HOLLIREX CORA 2435270 WELCOME FLASHS HOLLIREX 570735 67 305 5 15843 740 796 38 44 V76 04 75
WELCOME DOMINO ADDIE 2547973 LYRENE TOP DOMINO 574020 70 239 4 15634 702 773 22 43 A74 01 78
WELCOME FANCY URSULA 2568000 WELCOME FANCY BILL 577955 70 224 3 15439 677 684 17 39 V76 12 75
PURCELL HAZEL B CAPE VINCENT
DEER LICK RAMONA 2249593 OLD HOMESTEAD C A B A PHAREKA 505970 64 300 9 12708 541 656 11 46 D69 01 75
DEER LICK SUZANNE 2453182 OLD HOMESTEAD C A B A PHAREKA 505970 68 281 5 13742 581 694 13 44 V73 08 75
DEER LICK FARM MILDRED 2468818 NYALA MAJESTYS ACME 526294 69 292 5 14350 649 689 25 44 D72 07 75
DEER LICK TRIXY 2592286 APPLEBROOK FAMES CORPORAL 557482 72 246 1 15530 713 655 26 35 07 75
RYMPH ERNEST A GREENWICH
PLEASANT KNOB N CLARA 2478619 NORGERTS ROYAL NANCE 533769 68 293 4 13783 549 764 16 44 D73 07 75
RYMPH JOHN A GREENWICH
TANRACKIN GOLDENROD 2339379 YELLOW CREEK S FORTUNE 528754 65 277 8 12629 487 728 28 46 V74 06 75
RYMPH STUART J GREENWICH
PLEASANT KNOB MISS CHANCE 2363296 MCDONALD FARMS MISTER GLEN 565011 66 300 6 13050 571 654 26 36 V73 05 75
STATE UNIVERSITY AGRICULTURAL & TECHNICAL COLLEGE COBLESKILL
FORTUNE BROOKSIDE ITOO 2321944 YELLOW CREEK S FORTUNE 528754 65 305 8 13680 709 656 45 45 V73 03 75
STEWART ORLEY CORTLAND
STEWART FARMS MARGO 2438615 OLD HOMESTEAD C A B A PHAREKA 505970 67 267 7 10914 498 777 25 45 01 76
STEWART FARMS CHOICES PAMELEMA 2665133 KELLOGG MINNIES CHOICE 580204 73 117 1 8961 365 653 23 30 11 75
SUTTON DAVID E JASPER
PHAREKA MOHAMS SANDY 2350271 OLD HOMESTEAD C A B A PHAREKA 505970 66 302 4 11500 470 681 11 43 D73 10 74
TITUS BROS WYOMING
WYOMING C G E VALENTINE 2567323 CLEVERLANDS GENERAL ELDORADO 552896 71 297 2 16623 735 825 33 40 D75 06 75
TRUMP ROGER B WESTFIELD
EVEROHILL PHAREKAS GAY 2313093 OLD HOMESTEAD C A B A PHAREKA 505970 65 298 8 11780 557 659 21 46 A69 06 75
EVEROHILL PHAREKAS HATTY 2376811 OLD HOMESTEAD C A B A PHAREKA 505970 66 297 7 12447 525 817 20 45 A69 05 75
EVEROHILL PHAREKAS IRIS 2408904 OLD HOMESTEAD C A B A PHAREKA 505970 67 304 6 12246 498 867 19 45 D72 02 75
EVEROHILL TOP HORNETS MARGE 2571945 CLOVELLY TOP HORNET 575666 71 305 2 12722 569 755 21 37 D75 01 75
WHEELER RAYMOND MARIETTA
WHEELER ACRES CHOICE JINGLE 2582718 KELLOGG MINNIES CHOICE 580204 71 302 2 12291 566 778 33 36 D75 12 74
WHEELER ACRES CHOICE WILMA 2641503 KELLOGG MINNIES CHOICE 580204 73 078 1 10419 522 657 32 30 12 75
WILEY FRANK L VICTOR
FRANLEE DE WINONA 2571791 SANDE HILL DOUBLE EMORY 567336 70 281 3 13838 560 930 25 42 A75 07 75
FRANLEE D E BETSY 2633035 SANDE HILL DOUBLE EMORY 567336 72 305 1 14001 526 781 15 34 04 75
FRANLEE D E BOOTS 2633036 SANDE HILL DOUBLE EMORY 567336 72 305 1 12695 543 699 16 34 04 75

NORTH CAROLINA

BEAUVAIS ROWLAND R ROUGEMONT
QUAIL ROOST DIVIDEND ELVIRA 2615052 ATTEBROC FLASH DIVIDEND 577154 72 305 1 17941 808 781 35 25 01 75
BEAUVAIS ROWLAND R & SMITH JAMES P ROUGEMONT
QUAIL ROOST DIVIDEND EVELYN 2598723 ATTEBROC FLASH DIVIDEND 577154 72 262 2 15911 681 867 35 34 08 75
BRIDGES KIM SHELBY
SUNRISE BILLY NOREEN 2444479 BURGERS PLACE BILLY 511244 67 302 5 16989 778 785 26 45 D70 06 75
FOX FRANCES & HERBERT J DURHAM
CROASDAILE COMMANDS FAY 2363108 GAYOSO VIEW TOP COMMAND 549235 66 293 6 13504 643 663 20 46 V70 04 74
CROASDAILE NANCES TRUDY 2369817 NORGERTS ROYAL NANCE 533769 66 305 6 14059 628 660 16 46 V70 01 75
CROASDAILE S OLGA 2498322 HANOVER HILL FAME SUCCESS 558237 69 305 3 15310 605 799 13 42 01 75
CROASDAILE D HATTIE 2562875 LYRENE TOP DOMINO 574020 70 291 3 15138 708 689 28 42 07 75
HILL GEORGE WATTS ROUGEMONT
LINDENHOF T C ELVIRA 2281867 GAYOSO VIEW TOP COMMAND 549235 64 249 5 15261 695 781 23 44 E74 03 74
*BURKES TAVERN MARKMAN FLOSS 2523657 HAMHURST FARMS MARKMAN 567591 70 229 4 15706 650 765 27 38 E76 08 75
MYERS WARREN & HAROLD CLEVELAND
ANSMIL F EXPECTATION 2329456 HENSLEE FARMS V FAME 512974 65 266 5 17472 712 1005 30 45 E72 11 74
OUTEN MELVIN L MONROE
MAJAVIN ELDORADO FARRIS 2630690 CLEVERLANDS GENERAL ELDORADO 552896 72 202 1 14230 617 702 30 36 D76 08 75
OUTEN STEVEN B MONROE
HOMEWOOD W P L JEWEL 2511513 HOMEWOOD W P LEO 559716 69 249 5 14292 595 656 23 39 V76 01 76
STOKES CLAIR LINWOOD
HIGH KNOLL MAY 2626891 CLOVELLY TOP HORNET 575666 72 245 1 11871 506 673 20 33 07 75
STOKES MRS E S LINWOOD
GOLDPRINT D EMORY MELBA 2635009 SANDE HILL DOUBLE EMORY 567336 72 305 1 11173 478 678 17 34 01 75
WOODS SAM T HURDLE MILLS
SPRING CREST ELDORADO VENA 2613638 CLEVERLANDS GENERAL ELDORADO 552896 72 181 2 13757 615 775 28 36 01 76

OHIO

BLACK ROGER A MANSFIELD
LINDA VISTA FRIENDSHIP ARSENIC 2548435 FRIENDSHIP IDAS P VERBINA 561624 70 305 1 21685 939 911 34 23 V74 04 75
BRUENING ARTHUR & FAMILY YORKSHIRE
TEACUPS VIEW KELLY MISTY 2604574 SANDE HILL DOUBLE EMORY 567336 72 266 2 14930 763 653 27 38 D74 07 75
BRUNS LEONARD A FORT LORAMIE
JODOT FARM EMORY ZEL DEEDE 2643884 SANDE HILL DOUBLE EMORY 567336 73 150 1 14637 710 665 18 33 10 75
BULCHER EDWARD ROSSBURG
FAWN ISLE GORDONS GRETA 2482863 SOUTH VIEW FAMES GORDON 566440 68 305 4 16052 618 783 16 35 V74 02 75
BULCHER EDWARD & ROSEANN ROSSBURG
FAWN ISLE GORDONS RENEE 2482857 SOUTH VIEW FAMES GORDON 566440 68 276 4 14743 623 652 18 35 D71 09 75
FAWN ISLE HANDY BOYS PEG 2514092 GRANDVIEW N HANDY BOY 575682 69 273 5 15186 631 700 18 39 A73 10 75
FAWN ISLE HANDY BOYS CORA 2514097 GRANDVIEW N HANDY BOY 575682 69 258 5 15564 603 828 19 39 D71 01 76
FAWN ISLE HANDY BOYS GLENDA 2514098 GRANDVIEW N HANDY BOY 575682 69 305 4 16680 682 872 27 38 D71 03 75
BURNS HAROLD A & FAMILY MILFORD CENTER
DARBY MAPLE MATHEA 2471612 DARBY MAPLE MASTER 573750 68 305 1 15302 673 729 28 26 02 75
DARBY MAPLE MURIEL 2542541 DARBY MAPLE MASTER 573750 70 200 2 13658 680 723 37 31 12 75
BUTLER DUANE L VIENNA
DUAMARLYN CORPORAL LUCILE 2478301 APPLEBROOK FAMES CORPORAL 557482 68 267 6 13709 584 826 24 45 01 76
CLAPP EDWARD L SPENCER
WYE HEIGHTS PRINCES ODELLA 2475945 LYRENE MAY ROSE PRINCE 553667 69 276 5 14100 702 759 45 45 D73 10 75
CLAPP WENDELL E STREETSBORO
MARTINDALE I JEANANE 2518215 KENMIR ROYAL IVANHOE 574335 69 244 4 14152 625 769 27 34 V74 01 76
DEININGER VERNON & FAMILY MALVERN
WOODED VIEW EMORYS PATTY 2577605 SANDE HILL DOUBLE EMORY 567336 70 264 3 14143 656 655 18 41 D74 09 75
DERR JOSEPH & FAMILY CAREY
MONA LOUS PRINCE JOY 2548445 LYRENE MAY ROSE PRINCE 553667 70 219 3 18485 796 743 38 41 E74 01 76
ERF WILLIAM C BELLEVUE
CHESTNUT RIDGE MEGS MICKEY 2364807 NORGERTS ROYAL NANCE 533769 65 281 7 14398 588 695 13 46 10 75
CHESTNUT RIDGE SANDYS EDITH 2610456 SANDE HILL DOUBLE EMORY 567336 72 305 1 17204 681 829 19 34 03 75
FETTER RUSSEL M & ETHEL L & SMETZER DEE BIG PRAIRIE
LOCUST HILL JODY 2451350 METZGER FARMS TRANSFER VALOR 539742 68 283 6 16264 866 755 49 45 V74 10 75
LOCUST HILL CLINT AUDREY 2630046 KELLOGG NANCES PRINCE 579650 73 305 1 16779 734 751 27 25 03 75
FRANCHESTER FARMS INC WEST SALEM
FRANCHESTER BONANZAS PRECIOUS 2371228 FRANCHESTER CECILIAS BONANZA 550942 66 305 6 14532 608 782 22 46 V73 07 74
GRUSENMEYER LEO A DAYTON
PALEAN BERTHAS CORA 2422943 ANSMIL CHAMPION CHUM 561468 67 291 6 14483 529 705 0 45 08 75

GRUSENMEYER PAUL E DAYTON														
PALEAN CAROLS EVA	2639527	SANDE HILL DOUBLE EMORY	567336	73	225	1	12059	515	671	16	34		08	75
HEIDRICH JAMES K CINCINNATI														
MAYFLOWERS T ROSEBUD	2324846	MAYFLOWERS FAMES TRANSFER	566308	65	297	7	15565	728	768	29	40	E73	07	75
HAPPY HILL AFC LORNA	2626562	APPLEBROOK FAMES CORPORAL	557482	72	305	1	19566	888	690	23	36		04	75
HIGH ROBERT E ROCKFORD														
HIGHLUNS CHUM JEANIE	2317594	ANSMIL CHAMPION CHUM	561468	65	304	8	15886	668	874	12	46	V73	01	75
JONES BURKE & BARNES ROGER E KENTON														
*WAYSIDE ROSABELLS ROSITA	2338291	HOMINY HILL FURNESS	536994	65	305	6	14648	659	770	26	44	V73	02	75
WAYSIDE BECKYLEE	2514992	CLEVERLANDS GENERAL ELDORADO	552896	69	305	4	13160	599	663	31	43	D71	04	75
KLINE VERNON D SHREVE														
KURTZ FARMS TOP LUCY	2333715	GAYOSO VIEW TOP COMMAND	549235	65	302	6	16893	656	869	8	44	V73	08	74
KLINGENSMITH DAVID LEAVITTSBURG														
KLINGENDALE EMORY FAWN	2587638	SANDE HILL DOUBLE EMORY	567336	71	305	2	11929	506	664	14	39	V74	10	74
AVALON SUCCESS LAURIE	2623112	HANOVER HILL FAME SUCCESS	558237	70	273	3	14779	627	695	9	42		08	75
KRANER DONALD & FAMILY ROCKFORD														
RIVARRE HASSIES OPAL	2511915	CIRCLE DRIVES N EMORY	575093	69	257	4	14992	729	689	35	35		11	75
LANG WENDELL W BIG PRAIRIE														
LANGACRES SPRING HILL RUBYELEE	2509232	VILLA WAY NANCES DELBERT	575363	69	294	3	13917	635	652	22	33	D73	06	75
LANGACRES SPRING HILL SHEILA	2553990	LYRENE TOP DOMINO	574020	70	301	2	15915	708	687	23	40	V74	04	74
LANGACRES SPRING HILL SIBYL	2553992	VILLA WAY NANCES DELBERT	575363	69	275	4	15699	756	940	43	34	D73	09	75
LEIS HAROLD E & FAMILY FARMERSVILLE														
KLA NOL WINSTON BECKY	2451073	EBER LEA FARMS WINSTON	569288	68	298	4	16309	756	766	36	43	V74	06	75
MCKITRICK J L & J W & HEIDRICH J K COLUMBUS														
FRA HIB TOPCATS SAPHIRE	2548478	FRA HIB MARYS P TOPCAT	578458	70	133	2	19173	903	880	37	26	E74	09	74
MCLAUGHLIN CHARLES N SHILOH														
HERMITAGE VIEW FAMES GALA	2235865	HENSLEE FARMS V FAME	512974	63	305	5	16252	734	695	26	45	E73	07	74
OHIO STATE UNIVERSITY COLUMBUS														
OHIO C CHUMS LILA	2334733	ANSMIL CHAMPION CHUM	561468	65	277	7	14810	590	660	2	44	D73	04	74
OSTERMEIER CHARLES MIDLAND														
OSTERLEA FARMS ACES JOANN	2572800	OSTERLEA FARMS OMENS ACE	580458	71	255	3	16703	638	905	24	31		10	75
OSTERLEA FARMS EMORYS SIBYL	2588095	SANDE HILL DOUBLE EMORY	567336	72	305	2	15254	654	946	28	38		03	75
OSTERLEA FARMS EMORYS MARJIE	2590561	SANDE HILL DOUBLE EMORY	567336	72	265	2	13335	531	650	14	38		07	75
OUTLAND GLENN O HUNTSVILLE														
SHAWNEE JUPITERS DOTTIE	2505470	WOODACRES EMPORERS JUPITER	557944	69	305	4	13859	640	662	28	41	V74	04	75
OUTLAND GLENN O & MAIER DOUGLAS E HUNTSVILLE														
SHAWNEE D E VELVET	2585534	SANDE HILL DOUBLE EMORY	567336	71	305	2	14704	679	800	24	39	V74	03	75
PARKER WALTER HILLIARD														
PARKERS C KANDY	2357541	EBER LEA FARMS COMET	555249	65	302	8	16292	800	771	38	39		05	75
PHILLIPS C EUGENE & FAMILY & PHILLIPS THOMAS L & FAMILY MOUNT VERNON														
AVALON SUCCESS CHARM	2568251	HANOVER HILL FAME SUCCESS	558237	70	273	3	14575	528	660	2	41		08	75
PHILLIPS CHARLES C & SONS MOUNT VERNON														
PHILLIPS SUPREME FANCY FREE	2285789	YELLOW CREEK JEWEL SUPREME	475595	64	299	8	14014	653	697	31	46	V71	07	75
PHILLIPS NANCE DIME	2553967	CEDARBROOK POLLYS NANCE	566122	70	281	3	16167	693	652	16	41	D73	07	75
RENNER TEDDY & KENNETH HARTVILLE														
PECKHURST LASSIE	2583375	KELLOGG MINNIES CHOICE	580204	71	300	2	15979	679	953	37	35	V74	04	75
RHOADES PAUL L JR & RHOADES EVELYN KENT														
RHOADESDALE CPL PIATA	2532502	APPLEBROOK FAMES CORPORAL	557482	69	305	3	13885	578	811	24	41		09	74
RICHARDS LAURA JO SULLIVAN														
VILLA WAY NANCES PRETTY	2443580	NORGERTS ROYAL NANCE	533769	67	284	4	17816	826	1337	53	44	V71	08	75
VILLA WAY SUNS PRECIOUS	2593165	KOKOSINGS FLASHY SUN	579443	71	303	2	15265	686	679	31	28		05	75
ROUSH EDSON RACINE														
LOCUST GROVE FLORIE	2546863	APPLEBROOK FAMES CORPORAL	557482	70	305	3	18091	808	927	32	42		12	74
SCHEPFLIN PAUL E FREMONT														
WILEMAS EMORYS C TRANQUIL	2551480	SANDE HILL DOUBLE EMORY	567336	70	305	3	12695	560	765	22	41		04	75
SHOWALTER MR & MRS RICHARD E CONVOY														
SISG PRIDE OF EMORY	2601906	SANDE HILL DOUBLE EMORY	567336	72	217	2	14884	639	707	17	37	D74	10	75
SHOWALTER RICHARD E CONVOY														
DA BREN EMORYS POLLY	2590057	SANDE HILL DOUBLE EMORY	567336	71	285	3	13312	591	688	16	41	D74	06	75
TEDROW WAVE & SONS DELTA														
SPRING BROOK Q NINA	2440889	NORGERTS ROYAL NANCE QUEBEC	568622	67	304	5	13703	644	762	32	35		02	75
LYRENE CLINT JEAN	2577791	KELLOGG NANCES PRINCE	579650	71	305	2	12478	584	783	32	34	D74	02	75
SILVER BIRCH D EMORY EVE	2636151	SANDE HILL DOUBLE EMORY	567336	71	277	2	13812	627	817	23	39		07	75
SILVER BIRCH PRINCE MABLE	2638859	DENDELS ORCHARDS V PRINCE	573064	72	305	2	13648	718	795	44	32		04	75
TOMLINSON WILBUR C JR & FAMILY RAVENNA														
LONGACRE NUGGET JANICE	2402192	VILLA WAY NANCES NUGGET	570096	66	303	7	14846	632	716	23	36	V70	04	75
LONGACRE CORPORAL PIXIE	2539876	APPLEBROOK FAMES CORPORAL	557482	70	269	3	15784	591	785	16	42		03	74
WACHTEL FLOYD & FAMILY BIG PRAIRIE														
KEM MAR DARLING	2515343	ANSMIL CHAMPION CHUM	561468	69	222	3	16133	624	783	5	41		01	76
YEARY RAYMOND PORT CLINTON														
AL PHINE MY W OPHELIA	2560146	LYRENE MYRAS WISTAR	537680	70	207	3	13383	542	669	24	41		07	75
OKLAHOMA														
GRIGGS ROBERT CHARLES MUSTANG														
JOHN POTTS FOREMOSTS VERNIE	2529606	GAYOSO VIEW FAMES FOREMOST	558793	70	227	3	20550	930	1024	47	41	E75	08	75
JOHN POTTS FOREMOSTS LEE	2571664	GAYOSO VIEW FAMES FOREMOST	558793	71	305	2	19257	828	777	33	38	D75	04	75
LORENZ VERGIL HITCHCOCK														
RED HILL WINET	2529321	LYRENE TOP DOMINO	574020	69	247	3	20449	957	953	33	42	D72	11	75
LORENZ VERGIL C SR & VERGIL C JR HITCHCOCK														
GOLDEN DEW H CHAMPION BUNNY	2492247	HOUSLEYS J CHAMPION	558947	69	283	3	19572	897	767	37	41	E75	03	74
MUNGLE J JENE ATOKA														
MUNGLES J C FAITH	2182701	FOREMOST J CS SUPER	511404	62	285	9	14908	595	854	24	42	D66	10	75
MUNGLES IODINES MARIA	2429775	WASSONS IODINES NUGGET	568538	66	281	7	13376	598	650	29	41	V73	10	75
MUNGLES IODINES MARIE	2452871	WASSONS IODINES NUGGET	568538	67	305	5	13816	667	714	39	40	V75	04	75
MUNGLES SABO JILL	2493375	MUNGLES SABIAN SATURN	553653	69	273	5	14925	569	785	18	41	D73	10	75
MUNGLES CHAMPION CLOVER	2573693	MUNGLES IODINES CHAMPION	577474	71	305	2	14641	594	676	21	31	V75	12	74
MUNGLES D EMORYS HEATHER	2622631	SANDE HILL DOUBLE EMORY	567336	72	305	1	15026	675	885	28	36	V75	01	75
MUNGLE MASON B ATOKA														
MUNGLES SABO DELIA	2557623	MUNGLES SABIAN SATURN	553653	71	246	3	14695	627	673	25	39	V75	10	75
WEBB DWAYNE WESTVILLE														
HO ETTES MR GREAT NELLIE	2488851	HO ETTES FAME MR GREAT	569223	68	260	6	15414	658	757	31	40	D72	12	75
WEBBS FARM DE CARMELL	2567872	SANDE HILL DOUBLE EMORY	567336	71	263	3	13634	517	767	16	42	A73	09	75
WEBBS FARM D E GINNIE	2589939	SANDE HILL DOUBLE EMORY	567336	71	203	2	12020	476	672	14	38	D75	12	75
ZUM MALLEN ROBERT OKARCHE														
CUS GEE TOP HORNETS ROSLYN	2599530	CLOVELLY TOP HORNET	575666	71	216	2	14769	628	809	22	37		10	75
OREGON														
BROWN ORVILLE L WOODBURN														
FOREST HILLS MAJESTYS ELLA	2269327	WASHOUGAL CADET MAJESTY	501586	63	284	5	13123	633	659	29	45	V70	08	75
BROWNIES FARMS OZITTA	2395838	BROWNIES FARMS BANKER	561417	66	305	5	12660	610	654	29	39	V74	04	75
BROWNIES FARMS MABELLE	2495449	BROWNIES FARMS BANKER	561417	69	305	4	12570	634	665	33	38	D73	04	75
*BROWNIES FARMS EMBLEMETTE	2599882	BROWNIES FARMS BANKER	561417	72	305	2	15050	751	838	41	33	V74	04	75
CHAFFEY KENNETH & SONS AURORA														
HIGH PRAIRIE EMORYS MELODY	2585727	SANDE HILL DOUBLE EMORY	567336	72	297	2	14608	618	946	26	38	D74	01	75

CHAFFEY PAT AURORA
VALLEY ROGUE DARIMOST NYLA 2493390 LAKE LOUISE PATSYS PRINCE 549336 68 239 4 16183 762 665 28 42 D74 01 76
HARROLD ELDON CRESWELL
MAMMOTH MAPLES ELLEN 2545870 WILSONA DOLLY NANCE 577346 70 252 4 13504 561 833 24 39 12 75
HERTEL CHARLES & VICKI FOREST GROVE
*VANHER MAY ROSE SATIN 2545434 LYRENE MAY ROSE PRINCE 553667 70 237 3 16209 808 850 48 41 V74 11 75
HOUK WAYNE & ADA ONTARIO
HYLINE ROADS BANNER JOVETTA 2654385 OLYMPIC VIEW A BANNER 572639 73 305 1 11722 516 757 28 29 D75 05 75
JANSEN WILBUR IRENE & MIKE FOREST GROVE
LONE PALM INDEX ROSE 2556683 POLY FLASH INDEX 556234 70 305 3 17900 776 758 31 40 V74 05 75
LEUTHOLD DANIEL E TILLAMOOK
WILSONA SULTAN CUPID 2569249 WOODACRES SULTAN 573658 71 227 3 13213 533 658 17 36 V74 01 76
DIVERSIFIED LM GLADYS 2632047 SANDE HILL DOUBLE EMORY 567336 73 305 1 13626 587 788 21 34 D75 05 75
MANN PAUL L & DELORES SILVERTON
ABIQUA ACRES CORPORAL GAITHA 2514049 APPLEBROOK FAMES CORPORAL 557482 70 302 3 15608 669 661 13 42 D73 03 74
ABIQUA ACRES CHUM BONNIE 2567631 ANSMIL CHAMPION CHUM 561468 71 305 3 15946 702 654 8 42 V74 05 75
ABIQUA ACRES EMORYS GILIAN 2601189 SANDE HILL DOUBLE EMORY 567336 72 258 2 15623 730 737 21 40 D74 08 75
ABIQUA ACRES BANNERS LIL 2630598 OLYMPIC VIEW A BANNER 572639 73 305 1 15811 689 756 26 32 03 75
REUTER JONATHAN E HERMISTON
WILSONA SULTAN DESIRE 2560172 WOODACRES SULTAN 573658 71 305 2 20756 809 966 33 29 03 75
STAEHELY BROS OREGON CITY
VALLEY VIEW BILLYS CAROL 2455109 BURGERS PLACE BILLY 511244 68 300 5 15009 707 687 27 45 A74 05 75
WINTER JOHN JR JUNCTION CITY
PLAINVIEW FARM B FAWNIE 2567329 OLYMPIC VIEW A BANNER 572639 70 305 3 13034 608 680 27 40 V73 03 75
WINTER STACEY E JUNCTION CITY
PLAINVIEW FARM DM ELLEN 2489979 WESTERN GLOW DARIMOST PENNSYLVANIA 546331 68 255 4 15393 685 712 28 43 V73 11 75
AVALONG FARMS INC YORK
HAPPY HILL F JEANETTE 2561198 SPRING RIDGE G FALCON 558133 71 201 3 17101 762 709 30 41 10 75
BALMER JESSE G LITITZ
GORDLINES HALYARDS PESTY 2558676 MULHOCAWAY BUTTERFAT HALYARD 561677 70 305 3 16498 688 958 36 42 04 75
BRENEMAN H MELVIN STRASBURG
ROMELLAS D F PENNY 2602948 HOUSLEYS DARI FAYVOR 580919 72 291 2 14862 668 676 27 40 D75 05 75
CAMPBELL W B & V R HALIFAX
KEYSTONE NANCES BOOTS 2406243 BLAKEFORD ROSES NANCE 570741 67 305 4 15751 606 658 10 33 V72 03 75
CELESTINE A J SCENERY HILL
ELSVIEW FARMS JEDS JEWEL 2483564 ELSVIEW FARMS NANCES JED 571890 68 305 4 17394 740 749 20 35 E75 01 75
CRIDER FRED W & EVELYN B NOTTINGHAM
FRE LYN DOMINO DAY LA 2478343 LYRENE TOP DOMINO 574020 69 247 4 15299 606 743 16 43 01 75
DETWILER ROBERT W NEW ENTERPRISE
HALMAR HORNET MARTHA 2578332 CLOVELLY TOP HORNET 575666 70 240 4 9870 431 716 21 40 01 76
FAVA JOSEPH M & LOUIS D SCENERY HILL
HALMAR MING DOLL 2379999 CHEDCO JANETS KING 550919 66 292 6 15677 707 836 32 45 E75 07 75
FAVAS R N REBA 2426291 NORGERTS ROYAL NANCE 533769 67 305 6 15365 665 678 16 46 D74 03 75
FAVA RENEE ANNE SCENERY HILL
SMITHSIDE WISTARS ODA 2638160 LYRENE MYRAS WISTAR 537680 73 098 1 13730 627 665 31 34 V75 11 75
FERRIS THEODORE A NEW WILMINGTON
SUMMERFIELD WISTARS PET 2347985 LYRENE MYRAS WISTAR 537680 66 291 8 14226 619 672 28 46 V71 06 75
GARBER FRED H CHAMBERSBURG
GUERNDALE HORNETS HAZEL 2583424 CLOVELLY TOP HORNET 575666 71 221 3 12366 534 668 13 40 11 75
GRATER BROS SCHWENKSVILLE
MIXED MAPLES BONUS RANDEE 2570394 EDISTO FARMS FAVORITES BONUS 579589 71 249 3 12692 471 840 15 37 09 75
MIXED MAPLES BONUS ROBBY 2677630 EDISTO FARMS FAVORITES BONUS 579589 73 160 1 10494 419 650 16 30 08 75
HACKMAN ARTHUR K & LIZZIE HATFIELD
HILL GIRT MAGARS FANNY 2013012 COLBYS BRANDYWINE MAGAR 539442 60 290 12 13290 604 865 33 39 V64 10 75
HARDING MRS C EUGENE BROOKVILLE
WINDY HILL FAY LYNDIA 2602326 HOUSLEYS DARI FAYVOR 580919 72 178 2 13923 600 676 27 39 12 75
KAHLER KERMIT L PITMAN
SLEEPY HALLOWS PHAREKA DOLLY 2294847 OLD HOMESTEAD C A B A PHAREKA 505970 64 285 4 13031 554 806 22 43 06 75
KAHLER RYAN A PITMAN
WOODFIELDS EMILIE 2569778 EDISTO FARMS FAVORITES BONUS 579589 71 220 3 13699 585 762 22 37 12 75
KIMBERTON FARMS SCHOOL INC KIMBERTON
KIMBERTON T H JANE 2559068 CLOVELLY TOP HORNET 575666 70 299 3 13998 654 766 21 40 12 74
KIMBERTON T H SATIN 2586040 CLOVELLY TOP HORNET 575666 71 305 1 15023 709 815 26 33 12 74
KINTNER FRED J JR MEHOOPANY
KINTNERDALE PHAREKA JO 2325664 OLD HOMESTEAD C A B A PHAREKA 505970 65 283 8 13307 548 935 23 46 09 75
KINTNERDALE PHAREKA PAM 2430332 OLD HOMESTEAD C A B A PHAREKA 505970 67 274 6 12839 564 821 25 45 08 75
KIRK FRANCIS L & ETHEL V PEACH BOTTOM
CEDAR FRINGED SYDELLE 2501445 LAUXMONT NAPOLEON 574689 69 305 4 13915 640 655 29 34 02 75
KNEPPER LEIGH E CHAMBERSBURG
LIMESTONE CREEKS ESPECIAL 2353238 MAPLEVALE BEN HUR 558761 65 257 6 12841 644 652 33 37 D69 10 75
KRIEBEL RICHARD & JANET BENTON
*K DALE JESSES CAROL 2452532 BREEZY KNOLLS NANCE JESS 573345 68 254 5 13750 471 771 7 35 V72 01 76
CRUM ELBOW F D RENA 2567850 ATTEBROC FLASH DIVIDEND 577154 70 238 3 12137 570 652 31 37 06 75
KUNZ PAUL E CENTERVILLE
GLENS KAY OF DOLLY RUN 2411085 U CS GLEN OF DOLLY RUN 569097 67 297 6 14690 612 860 24 37 D70 05 75
N C GOLDIE OF DOLLY RUN 2454805 YELLOW CREEK NOBLE CHIEF 528424 68 266 6 13706 534 688 17 45 D75 11 75
DOLLY RUN F B BOBBIE 2619130 EDISTO FARMS FAVORITES BONUS 579589 72 176 2 12152 599 661 25 35 V75 12 75
LEADER GUY A & SONS INC YORK
LEADERS EMORY DODE 2582775 SANDE HILL DOUBLE EMORY 567336 71 305 2 16280 655 836 14 40 D75 02 75
LEADERS FARGO BONITA 2618927 LYRENE FARGO 574026 72 201 2 16528 821 731 33 35 V75 11 75
LEADERS EMORY CHARLENE 2632466 SANDE HILL DOUBLE EMORY 567336 73 123 1 14894 642 758 17 34 10 75
LINDE K D & ELSE OXFORD
LINDENHOF F S CILIA 2572059 HANOVER HILL FAME SUCCESS 558237 71 259 3 16555 684 665 10 42 09 75
LONG WARREN W SALFORDVILLE
LONGMONT BO FLO 2555192 EDISTO FARMS FAVORITES BONUS 579589 71 289 3 11610 477 792 20 38 06 75
LONGMONT BON ASA 2555193 EDISTO FARMS FAVORITES BONUS 579589 71 303 3 11071 446 742 18 38 03 75
LONGMONT AL NEVA 2555196 HILLCREST ADAS ALADIN 571679 70 305 3 12769 533 723 23 40 03 75
MADEIRA EUGENIA C BERWYN
KELSOS EMORYS VERBENA 2603574 SANDE HILL DOUBLE EMORY 567336 72 305 1 14802 575 686 14 33 V75 11 74
KELSOS EMORYS CRUMDALE 2609326 SANDE HILL DOUBLE EMORY 567336 72 305 1 14581 630 652 16 33 D75 01 75
KELSOS EMORYS SLIMMER 2617474 SANDE HILL DOUBLE EMORY 567336 73 200 1 14357 595 745 18 35 07 75
MARCHEZAK JOHN BENTLEYVILLE
TWIN BROOK HUGO TINA 2395464 WYNO SAINTS HUGO 544991 65 304 7 15550 651 702 20 46 V73 11 74
MAUSER TERRY E ELIZABETHVILLE
TERLIN DEE 2418071 TERLIN GLOOMY 570835 67 268 4 14084 618 677 25 32 V75 08 75
MCCULLOUGH DENNY H NEWVILLE
FRIENDSHIP MARS I BLOOM 2520098 FRIENDSHIP MARIEL PEERLESS 561627 69 290 4 13039 519 678 17 37 05 75
MCCULLOUGHS N WINNIE 2558515 MCCULLOUGHS HUGO NAPOLEON 568923 68 289 5 14876 605 701 23 35 06 75
MCCULLOUGHS H BUNKIE 2566463 CLOVELLY TOP HORNET 575666 71 303 3 16239 653 1216 36 41 04 75
MCCULLOUGH DONALD T & HELEN G NEWVILLE
MCCULLOUGHS T H FAE 2607174 CLOVELLY TOP HORNET 575666 72 239 2 13214 600 845 28 38 08 75

RUTTER BROS YORK
RUTTER BROS EMORY MELINDA 2592535 SANDE HILL DOUBLE EMORY 567336 72 305 1 13277 567 692 16 35 11 74
SMITH H EASTBURN & RICHARD O NEW HOPE
MAPLE KNOLL CAESAR DORIS 2573439 MAPLE KNOLL NANCE CAESAR 578873 71 232 3 14749 597 778 18 31 11 75
SMITH L IVINS NEW HOPE
SHADY LOCUST LUCYS DOLLY 2420245 WELCOME FLASHS HCLLIREX 570735 67 290 6 12965 613 725 38 45 05 75
SHADY LOCUST CINDYS CHERIE 2575141 SANDE HILL DOUBLE EMORY 567336 71 255 2 12287 600 693 23 38 06 75
SNIDER BERNARD O NEW ENTERPRISE
LERSON LAWN JASONS LASSIE 2460372 WYNO FAMES JASON 566205 68 305 4 17077 768 882 32 39 E75 03 75
STUFF RODNEY G & MARSHALL C MERCERSBURG
WALNUT LANE HOLLY 2591325 CLEVERLANDS GENERAL ELDORADO 552896 71 304 2 13505 642 654 31 39 04 75
WAGNER ROBERT E & JOYCE D QUARRYVILLE
BO JOY DIMPLES 2518193 GAYOSO VIEW FAMES FCREMOST 558793 69 301 3 13694 672 664 33 41 D74 05 75
WEICKSEL JAMES CHRISTIANA
SUNNYDEUL HD TRICIA 2574448 MULHOCAWAY BUTTERFAT HALYARD 561677 71 305 2 16123 706 831 37 38 11 74
WILCOX BROS CANTON
VALLEY VIEW ACMES ROBIN 2351862 NYALA MAJESTYS ACME 526294 66 304 7 15750 607 831 14 46 D75 02 75
WITMER RAYMOND F & LOUISE A WILLOW STREET
BURKES TAVERNS EMORYS DOTTIE 2310416 BELNEMUS PRE RUSTIC EMORY 549771 62 280 10 15531 618 689 9 39 V75 12 75
WOLFF CHRISTIAN F JR MILLVILLE
PEN COL DARLING RHEA 2541292 PEN COL DARLING PEERLESS 579760 70 305 3 17451 766 787 31 32 V75 12 74
WOLFF DENNIS C MILLVILLE
CLARKSBURG FOUR PINES ELLEN 2320075 OLD HOMESTEAD C A B A PHAREKA 505970 64 296 6 14785 552 1075 21 45 V71 09 74
SOUTH CAROLINA
BISHOP JAMES R JR NEWBERRY
BISHOP DALE EMORY NEVA 2640111 SANDE HILL DOUBLE EMORY 567336 73 139 1 13634 599 766 23 34 10 75
EDISTO FARMS DENMARK
EDISTO FARMS BLZ LINDA 2393283 LAKE LOUISE QUEENIES BLAZE 543210 66 305 5 15594 702 677 33 41 V74 02 75
*EDISTO FARMS R ROSA 2422497 EDISTO FARMS J ROYALMOST 570997 67 288 5 14553 658 777 32 39 V74 08 75
EDISTO FARMS W F CESSIE 2472561 WELCOME WINNIES FORTUNATE 571365 68 268 5 13507 564 776 25 39 D74 11 75
EDISTO FARMS W F MYRNA 2475740 WELCOME WINNIES FORTUNATE 571365 68 262 5 13701 604 830 32 39 V74 12 75
EDISTO FARMS REBECCA 2481352 SHOAL FALLS FAMES SPIRIT 569359 68 299 4 14034 592 665 18 35 V74 06 75
EDISTO FARMS R SATINBOW 2502827 EDISTO FARMS J ROYALMOST 570997 68 264 5 13904 579 664 20 38 D74 12 75
*EDISTO FARMS R N JIPPY 2533272 NORGERTS ROYAL NANCE 533769 69 285 3 15308 687 797 25 43 V74 07 75
GUESS JAMES E III DENMARK
CIRCLEVIEW CHOICE PATTY 2611284 KELLOGG MINNIES CHOICE 580204 72 126 1 13336 538 925 32 31 11 75
HAMM MARVIN J NEWBERRY
MYRTLEDALES FORTUNE HENNY 2615752 GRAIN MEADOW D FORTUNE 566944 72 305 1 21062 1009 800 32 34 03 75
HIPP ALLEN H SALUDA
LUCKY FORWARD DOMINO 2579695 TOP DOMINO 579814 71 257 3 15660 640 664 24 31 09 75
HIPP HEYWARD L SALUDA
RUTH MAJESTY SUCCESS 2579935 CURTISS GRACE TRISUPER 580416 71 281 2 14869 638 660 24 27 06 75
JANICES N PAL 2600862 CURTISS GRACE TRISUPER 580416 72 249 3 15333 586 770 19 31 10 75
HUGGINS CARSON DENMARK
SHADY LANE PRINCE SAL 2542612 LYRENE MAY ROSE PRINCE 553667 70 240 4 14458 577 668 22 43 01 76
HUGGINS JOE LACKEY DENMARK
CHAJAN FABRON LASS 2112407 GAYOSO VIEW FAMES FABRON 549234 61 294 10 13755 608 811 29 43 04 75
SHADY LANE ELDORADO MOONSHINE 2542615 CLEVERLANDS GENERAL ELDORADO 552896 70 275 4 15381 622 929 32 44 08 75
LONG MARTHA ANNE SALUDA
MAROY NANCE FAME FAIRY 2410216 NORGERTS ROYAL NANCE 533769 66 301 4 16753 649 937 21 44 05 75
LONG ROY SALUDA
MAROY BEA FAYVOR BITSY 2625857 HOUSLEYS DARI FAYVOR 580919 72 213 1 15211 577 699 24 35 08 75
MILLS FRED T SALUDA
MARFRED FALCON FLIRT 2624528 SPRING RIDGE G FALCON 558133 72 305 1 19657 912 800 38 34 V76 02 75
MILLS STEVE A SALUDA
MARFRED PRINCE LOVELY 2519571 LYRENE MAY ROSE PRINCE 553667 69 305 3 15893 804 701 44 42 V76 03 75
*PINEMONT FALCON FRANCES 2576120 SPRING RIDGE G FALCON 558133 71 275 2 17962 717 862 27 38 D76 07 75
MITCHELL FRANK SALUDA
RUDANKS JUPITERS CAPE 2586370 WOODACRES EMPCRERS JUPITER 557944 71 221 3 15521 665 697 27 38 01 76
NICHOLS ALFRED H & HANCOCK CHALMERS L SALUDA
INDIAN CREEK DOMINO MEG 2552889 LYRENE TOP DOMINO 574020 70 273 3 14534 608 668 22 41 08 75
RHODES HUGH B ESTILL
SEDOHRS H RAMBLE 2568399 EDISTO FARMS W F HARMONY 578839 71 225 2 14730 633 750 29 28 V76 11 75
SEDOHRS H LEILA 2568406 EDISTO FARMS W F HARMONY 578839 71 210 2 14208 582 675 22 28 A76 12 75
SEDOHRS H GAYLE 2620955 EDISTO FARMS W F HARMONY 578839 72 206 2 14833 538 710 15 28 V76 12 75
LYNDALE EMORY JANE 2626031 SANDE HILL DOUBLE EMORY 567336 72 305 1 13864 551 762 17 35 D76 01 75
SOUTH DAKOTA
JOHNSTON DOUGLAS L SUMMIT
KINGENDALE L RAQUEL 2559088 WEE MANOR TOP DIVIDEND 579211 70 279 2 16461 668 927 32 31 V74 12 74
JOHNSTON HAROLD L & FAMILY SUMMIT
SPRINGDALE ROYALS DANA 2465170 SPRINGDALE BRETTAS ROYAL 573125 68 305 5 14963 624 662 19 36 V75 05 75
LYRENE CLINT JESSLUCIA 2597841 KELLOGG NANCES PRINCE 579650 72 191 2 13607 681 676 35 33 D75 01 76
BOE RIDGE D VIRTUE 2628345 ROES MOR E DISTINCTION 548128 71 238 3 16237 727 856 35 42 V75 12 75
TENNESSEE
B & B FARMS INC SOUTH FULTON
WILLOW WILDE LADS VAL 2537483 WILLOW WILDE WISTARS LAD 575426 70 302 3 14827 603 839 28 30 V76 01 75
WILLOW WILDES EE VALOR 2579360 SANDE HILL DOUBLE EMORY 567336 71 305 2 13972 608 953 30 38 09 74
WILLOW WILDES T C JUNO 2587717 KELLOGGS T C CHIEF 579293 71 210 2 11881 529 673 23 31 V76 10 75
FREEZE MELVIN E MORRISON
MEADOW BRANCH FLASH STAR ANGIE 2537244 EDISTO FARMS FLASHS STAR 556020 67 305 4 14424 682 660 39 43 12 74
HOUSLEY GALE RICEVILLE
FOX RUN A F C FAYB 2253871 APPLEBROOK FAMES CORPORAL 557482 64 305 7 23907 1152 2301112 46 E72 04 75
COLEBROOK FARMS TOP C BEAUTY 2275806 GAYOSO VIEW TOP COMMAND 549235 64 285 7 14020 566 717 13 46 V72 10 75
HOUSLEYS H M GERL 2565328 HOUSLEYS HAL MAGAR 575337 70 305 2 14777 602 672 22 29 V74 12 74
HOUSLEY LEE RICEVILLE
HOUSLEYS C RAMONA 2371363 HOUSLEYS J CHAMPION 558947 65 305 6 17232 808 986 51 46 E73 02 75
HANOVER HILL GOLD SIGNE 2410312 HANOVER HILL DARI GOLDFINGER 570829 67 285 5 16744 796 1192 62 36 E74 09 75
ELMWOOD FARMS ROYAL FLUTE 2418759 GAYOSO VIEW FAMES KING 547459 66 267 3 14632 593 740 22 39 V73 09 75
BEATYVIEW ROYAL NANCE 2434437 NORGERTS ROYAL PAULSON 533774 67 272 4 14156 587 687 15 44 V74 10 75
ZINNIAS KING HAL MITSY 2439846 MULHOCAWAY BUTTERFAT KING HAL 541009 67 274 4 17499 842 956 56 44 E74 10 74
ELMWOOD FARMS ROYAL DAWN 2453870 HANOVER HILL FAME SUCCESS 558237 68 305 2 14522 601 793 19 40 V74 12 74
HILLTOP CHAMPIONS MELISSA 2559637 HOUSLEYS J CHAMPION 558947 70 255 3 16036 754 722 39 42 E74 05 75
OWEN ROBERT MURFREESBORO
WIGHTMAN AM BON ANNA 2473555 HANOVER HILL FAME SUCCESS 558237 68 305 5 13902 549 797 19 45 V74 03 75
RANDOLPH J FRANK CLEVELAND
CARR CREEK MAESTRO BENNIE 2585388 PRICE BLACK KUBILEES MAESTRO 573318 69 303 3 15111 718 730 38 42 D74 01 75
RILEY CRAIG RICEVILLE
LAFACE CHAMPION MARGO 2550690 HOUSLEYS J CHAMPION 558947 70 231 3 16683 771 736 35 42 E74 01 76
LANCES COLONELS FAITH 2650015 LANCES C COLONEL 581440 71 291 2 14006 594 664 24 26 V74 05 75
WHITE MELVIN COLLEGE GROVE
*OVERLAND HILL FLASHER CLEO 2514277 GAYOSO VIEW F BEST FLASHER 572176 69 301 3 14412 633 853 37 32 V76 02 75
OVERLAND HILL T H KITTY 2517182 CLOVELLY TOP HORNET 575666 70 255 5 11637 536 828 29 43 D76 09 75

OVERLAND HILL CORPORAL ALMEDA	2538622	APPLEBROOK FAMES CORPORAL	557482	70	222	3	15221	618	969	30	42	V76	01	76
ROBIN S APOLLOS BEAUT	2624717	ROBIN V STARS TIM	577951	72	305	1	16254	761	778	37	18	V76	01	75
		TEXAS												
BLANCHARD RICHARD D & DOTSIE N SULPHUR SPRINGS														
E F BONANZAS LOUISE	2253204	E F FINESSES BONANZA	551774	63	289	6	12463	447	722	15	38		01	75
WASSONS EMORY ADELE	2582183	SANDE HILL DOUBLE EMORY	567336	71	305	1	11605	460	654	14	34		09	74
HARRIS JERREL L RISING STAR														
BOSQUES SUNKIST ANSON	2422528	BOSQUES VALLEY PRINCE ANSON	567806	67	293	4	14555	580	686	19	36		06	75
LAVON FARMS INC PLANO														
LAVON FARMS EM TAMMY	2583107	SANDE HILL DOUBLE EMORY	567336	71	221	3	11467	533	706	23	41		01	76
		VERMONT												
BIGELOW DONALD A BETHEL														
DINGLE HILL PHAREKA REBA	2392702	OLD HOMESTEAD C A B A PHAREKA	505970	66	300	6	12458	591	735	23	45	D72	11	74
BURGESS ALMON C BRADFORD														
BURGESS FARM EL RAMONA	2431414	CLEVERLANDS GENERAL ELDORADO	552896	67	301	6	14480	675	798	33	45	V74	03	75
JANEWAY E G SOUTH LONDONDERRY														
MIDDLETOWN P P NONA	2532098	GUERNSEY LAND PHARAOHS PHARAOH	546559	70	305	4	12964	489	663	13	42		02	75
LADD ARLENE PERRY WEST RUTLAND														
MAPLEWOOD PHAREKAS HELEN	2402099	OLD HOMESTEAD C A B A PHAREKA	505970	66	305	3	10101	439	787	23	42		12	74
		VIRGINIA												
ANDERSON EDWARD C RICHMOND														
ELHOS NOBLE PROPER	2321235	YELLOW CREEK S FORTUNE	528754	65	305	7	13687	732	726	56	46	D69	03	75
BUSHY PARK HALYARD FLUTE	2333344	MULHOCAWAY BUTTERFAT HALYARD	561677	65	267	7	14388	648	658	31	45	V75	03	75
NESLEKCIN FORTUNES FANCY	2416690	GRAIN MEADOW D FORTUNE	566944	67	212	5	17821	765	1070	40	44	E75	07	75
GOLDEN HILLS LEADER SYLVIA	2440995	VILLA CREST P LEADER	572153	67	264	4	16775	811	756	42	42	V75	04	75
BUSHY PARK HALYARD BLINK	2480449	MULHOCAWAY BUTTERFAT HALYARD	561677	68	249	5	16568	751	848	41	44	V75	01	76
WOODACRES DARI MAY MARY	2512226	WESTERN GLOW DARIMOST	546331	69	247	3	17044	722	752	32	42	V75	10	75
BUSHY PARK H PRINCE ADD	2573399	BUSHY PARK HALYARD PRINCE	578950	71	305	2	16188	702	661	22	28	V75	01	75
BAYVILLE FARMS INC VIRGINIA BEACH														
BAYVILLE EMORY CONNIE	2588869	SANDE HILL DOUBLE EMORY	567336	71	305	2	12733	580	763	21	40		09	74
BERGEY JAMES H CHESAPEAKE														
SUNNYSIDE ELDORADO SNOWBALL	2503025	CLEVERLANDS GENERAL ELDORADO	552896	69	300	4	13688	555	710	24	44	D72	12	74
BERGEYS EMORY MARY	2644311	SANDE HILL DOUBLE EMORY	567336	73	227	1	12753	601	651	17	34		07	75
BRUBAKER DANIEL L DAYTON														
SHENMONT EMORY PEPPER	2625986	SANDE HILL DOUBLE EMORY	567336	72	235	1	12636	509	669	14	35		07	75
BRUBAKER DANIEL W DAYTON														
PLAINVIEWS FLOSS FLO	2580302	SANDE HILL DOUBLE EMORY	567336	71	219	3	12590	587	789	27	41		12	75
BRUBAKER E CLINE ROCKY MOUNT														
BURKES TAVERNS BON HELENA	2547424	WAVERLY FARMS BONANZA	577692	70	267	4	13052	566	657	20	34		09	75
BLACKWATER D EMORY FLORIE	2641911	SANDE HILL DOUBLE EMORY	567336	73	294	1	12581	491	756	16	34		05	75
BRUBAKER LISA ANN DAYTON														
SHENMONT EMORY INA	2582607	SANDE HILL DOUBLE EMORY	567336	71	285	2	13105	632	742	24	39	A75	06	75
CUTCHINS C A III FRANKLIN														
APPLEBROOK CORPORALS HILDENE	2574019	APPLEBROOK FAMES CORPORAL	557482	70	305	3	16747	750	926	32	42		04	75
HAMILTON JOHN F & JAMES W BURKEVILLE														
HAMHURST D E LISA	2585214	SANDE HILL DOUBLE EMORY	567336	71	276	2	13223	625	705	22	39		07	75
MORRIS W J & SONS AMELIA C H														
EGGLESTETTONS DARLAND	2548765	APPLEBROOK FAMES CORPORAL	557482	70	305	2	12195	530	683	25	40		09	74
POWERS ARTHUR M POWHATAN														
BLENHEIM SPRINGS DE JANET	2603495	SANDE HILL DOUBLE EMORY	567336	72	266	2	11063	437	675	13	40		06	75
RAWLEY W W MOUNT SOLON														
PEGGY C PENELOPE	2581030	APPLEBROOK FAMES CORPORAL	557482	71	216	2	16228	742	820	30	39		10	75
WAMPLER WAYNE B BOONES MILL														
SHENMONT CORPORAL PHYLLIS	2582603	APPLEBROOK FAMES CORPORAL	557482	71	244	3	15425	617	862	24	41		11	75
WARD ELLWOOD CRIDLIN SUTHERLIN														
ELMWOODS TALISMAN	2628884	SANDE HILL DOUBLE EMORY	567336	73	247	1	15079	671	798	23	35		07	75
ELMWOODS TOOTSIE	2628887	SANDE HILL DOUBLE EMORY	567336	73	252	1	14650	707	768	26	35		07	75
NICKIS TOLLGATE	2630075	SANDE HILL DOUBLE EMORY	567336	73	181	1	12903	558	673	17	35		10	75
WILLIAMS RICHARD M SUFFOLK														
PUR SANGS ONWARD JANICE	2492094	GUERNSEY LAND BELLES ONWARD	557348	69	301	5	17633	708	696	17	44	D72	04	75
PUR SANGS AFC PET	2565941	APPLEBROOK FAMES CORPORAL	557482	71	270	2	17317	790	652	23	40	D75	12	74
PUR SANGS D E SOCUTE	2571416	SANDE HILL DOUBLE EMORY	567336	71	305	2	16087	701	693	14	40	D75	08	74
PUR SANGS DE FRANCES	2571419	SANDE HILL DOUBLE EMORY	567336	71	305	2	17565	770	874	22	40	D75	07	74
PUR SANGS DE BRIGHTSTAR	2601526	SANDE HILL DOUBLE EMORY	567336	72	305	2	17407	717	887	17	40	V75	01	75
PUR SANGS DE LAURIE	2606186	SANDE HILL DOUBLE EMORY	567336	72	305	1	18422	891	886	30	35	D75	07	74
PUR SANGS DE SCARLET	2612368	SANDE HILL DOUBLE EMORY	567336	72	273	2	15367	681	707	17	40	A75	07	75
PUR SANGS DE FASHION	2632453	SANDE HILL DOUBLE EMORY	567336	73	305	1	17294	787	852	26	35		02	75
PUR SANGS DE SUGARPLUM	2637832	SANDE HILL DOUBLE EMORY	567336	73	297	1	15594	763	698	23	35		06	75
WILLIAMS RICHARD M JR SUFFOLK														
PUR SANGS DE PEARL	2634752	SANDE HILL DOUBLE EMORY	567336	73	060	1	15318	634	669	13	34		06	75
		WASHINGTON												
BOON C P OAK HARBOR														
ROCKYHILL BANNERS EVELYN	2472331	OLYMPIC VIEW A BANNER	572639	68	281	5	14851	575	785	16	42	V73	08	75
ROCKYHILL BANNERS PAM	2623577	OLYMPIC VIEW A BANNER	572639	72	305	1	15848	658	771	26	31		03	75
ROCKYHILL BANNERS PAULA	2640568	OLYMPIC VIEW A BANNER	572639	73	305	1	14359	661	669	27	31		04	75
BOON DALE M & VERNON J SUMAS														
STRAITS VIEW INGOT	2284923	GAYOSO VIEW TOP COMMAND	549235	64	305	8	13545	642	670	23	47	D73	04	75
IRADORES D GERRI	2442266	WESTERN GLOW DARIMOST	546331	67	242	4	15642	666	704	29	44	V73	01	76
BOON FARM FLASH MARILYN	2477231	MAGNOLIA FLASH CORINTHIAN	546626	68	301	5	17410	719	881	34	45	D70	05	75
DARI DALE HERMES MARY	2621413	NORTHERN HERMES	543158	72	305	1	15008	674	733	27	35		04	75
DUDONSKY RICHARD & BERNICE CASTLE ROCK														
PATHWAY N ELLIE	2457534	ROYLANN CHERRYFAMES NANSIR	569809	67	305	5	17129	684	844	20	35	V73	02	75
EKSTRAN HERBERT V BOW														
BROCKWELL M MAUDE	2640833	OLYMPIC VIEW B MAVERICK	579953	73	082	1	15539	764	703	33	23		12	75
BROCKWELL M NORMA	2653432	OLYMPIC VIEW B MAVERICK	579953	73	050	1	18865	912	939	44	22		01	76
FAR WEST FARMS INC BOW														
SUNNYSIDE WARRIOR STAR	2442267	WESTERN GLOW DARIMOST	546331	68	264	5	15750	801	675	40	45	V74	12	75
*FAR WEST H P VIRGINIA	2528637	ROETTA HANSOME PRINCE	579052	70	263	4	17027	800	849	34	35	V74	10	75
GOLDEN GEM FARM ROCKFORD														
GOLDEN GEM BANNER JULEP	2632388	OLYMPIC VIEW A BANNER	572639	73	305	1	13488	507	680	19	31	V75	04	75
GOLDEN GEM BANNER LIBBY	2638100	OLYMPIC VIEW A BANNER	572639	73	283	1	14881	577	761	24	32	D75	05	75
HARVEY MICHAEL C & BETTY G VANCOUVER														
LONE PALM SUNNYS BARBI	2486702	BAY MEADOW SUNNYS DARIMOST	572113	68	305	2	16705	646	706	16	31	D74	03	75
KEGLEY LEE OLYMPIA														
SOUTH BAYS DARI LU LU	2447813	SOUTH BAYS DOTS DARIMOST	571177	68	278	5	13895	580	746	26	35	V74	08	75
KNIGHT HARLAND & KEITH PROSSER														
KELAND FARMS FAYVOR LUCY	2649819	HOUSLEYS DARI FAYVOR	580919	73	105	1	16793	675	660	24	32		12	75
LANCASTER JAY LESTER SEQUIM														
GRAYSMARSH FLORA	2465699	OLYMPIC VIEW A BANNER	572639	68	262	5	16973	829	963	44	42	V74	12	75
GRAYSMARSH MARDEL	2474378	OLYMPIC VIEW A BANNER	572639	68	305	4	15030	594	713	11	41	V73	01	75
GRAYSMARSH PRIM	2474380	OLYMPIC VIEW A BANNER	572639	68	255	5	16418	767	864	35	42	V74	01	76
GRAYSMARSH B MARION	2500400	OLYMPIC VIEW A BANNER	572639	69	305	4	14979	721	689	29	41	E74	04	75

GRAYSMARSH B MINNIE	2594961	OLYMPIC VIEW A BANNER	572639	72	305	1	14734	642	689	23	32		02	75
GRAYSMARSH M BARBIE	2608903	OLYMPIC VIEW B MAVERICK	579953	72	275	2	14706	721	699	33	30	V74	07	75
GRAYSMARSH M EMPRESS	2608904	OLYMPIC VIEW B MAVERICK	579953	72	256	2	15437	877	757	51	30		08	75
GULDKO B BARBIE	2621023	OLYMPIC VIEW A BANNER	572639	72	305	1	15310	775	701	32	32		03	75
DENNY DALE BANNERS BROOKE	2626424	OLYMPIC VIEW A BANNER	572639	72	305	1	14991	739	678	29	32		03	75
GRAYSMARSH B BEVERELY	2651325	OLYMPIC VIEW A BANNER	572639	73	075	1	14019	600	657	19	31		12	75
LANCASTER MYRON W SEQUIM														
GRAYSMARSH NOBLE LUCKY LEE	2087567	LAKE LOUISE KINGS NOBLEMAN	506916	61	288	11	15246	661	713	16	46	V70	10	75
GRAYSMARSH B JANET	2486918	OLYMPIC VIEW A BANNER	572639	69	286	4	14473	744	703	36	41	E74	07	75
OLYMPIC VIEW B ANNA	2503247	OLYMPIC VIEW A BANNER	572639	69	299	4	15232	708	726	26	41	D73	05	75
OLYMPIC VIEW D GUSSIE	2577128	WILSONA DOLLY NANCE	577346	71	262	3	16500	758	855	32	37	D74	08	75
OLYMPIC VIEW D BLOOM	2610189	OLYMPIC VIEW A BANNER	572639	72	228	1	13852	690	674	28	32		07	75
OLYMPIC VIEW M MALINDA	2637036	OLYMPIC VIEW B MAVERICK	579953	73	276	1	15267	767	721	37	24		05	75
LESMEISTER JOE SEDRO WOOLLEY														
FAR WEST S BRIGET	2572779	FAR WEST FOREMOST SENSATION	579487	71	227	3	16173	611	856	18	31		12	75
MCMONIGLE ALBERT H & JOHN P YELM														
MAXVALES F J CAROL	2397252	MAXVALES FOREMOST JUMP	570058	66	305	6	21788	939	1896	74	39	E74	01	75
MAXVALES JUMPS LIESL	2422711	MAXVALES FOREMOST JUMP	570058	67	286	5	14669	621	732	23	38	V74	08	75
MCMONIGLE CHARLES C YELM														
MAXVALES FJ DITTO	2398181	MAXVALES FOREMOST JUMP	570058	66	305	6	20257	951	1650	76	39	V74	03	75
MILLER MERLE BURLINGTON														
GRAYSMARSH B REGINA	2500397	OLYMPIC VIEW A BANNER	572639	69	266	4	13974	571	706	15	41	D73	09	75
TIDELAND HEROS ALTHEA	2562261	TIDELAND ASTORS HERO	577644	71	230	3	15891	691	782	27	32		12	75
NEWMAN LAWRENCE M RAYMOND														
NEW HAVEN BAN MOLLIE	2642808	OLYMPIC VIEW A BANNER	572639	71	227	2	11117	456	669	22	37	D74	10	75
ROBINSON C A & SON SEQUIM														
ROBINDELL BANNER TILLIE	2608506	OLYMPIC VIEW A BANNER	572639	72	305	1	15086	720	701	27	29		02	75
ROBINDELL BANNER MONETA	2642108	OLYMPIC VIEW A BANNER	572639	73	080	1	13527	635	658	22	31		12	75
ROZELYN FARM LYNDEN														
BEETCHENOW FARMS JUDYS JOYCE	2266990	BURGERS PLACE BILLY	511244	64	289	9	15033	717	710	28	47	D68	10	75
*BEETCHENOW FARMS JERRYS JUDY	2561187	LYRENE TOP DOMINO	574020	70	305	3	17699	870	753	34	42	V74	04	75
*GOLDEN BILOLIZE L LETHA	2644314	ROZELYN DARI BOY BING	579316	72	256	3	17621	759	775	25	34	V74	10	75
GOLDEN BILOLIZE BELLE	2644321	ROZELYN DARI BOY BING	579316	72	277	2	18046	786	879	29	31	D74	07	75
SHIELDS JOHN D LYNDEN														
SHAN LAN BANNER KRISTI	2674614	OLYMPIC VIEW A BANNER	572639	73	267	1	15825	700	673	24	30		06	75
VAN MERSBERGEN MARVIN LYNDEN														
ABIQUA ACRES DARI BOY BEATRICE	2486459	DENNY DALE BEAUTIFUL DARIBOY	573181	68	252	5	16066	796	661	40	43	E74	07	75
VANDER GRIEND MARIUS R LYNDEN														
BAKER VIEW O DANNA	2632345	OLYMPIC VIEW A BANNER	572639	73	305	1	11907	559	816	33	31		04	75
WESTERN GLOW FARMS INC BOW														
WESTERN HILLS ANN	2222246	WESTERN GLOW MILLIES TRAVELER	552494	63	305	10	17582	804	774	26	38	D68	04	75
WINTERS KENNETH J MABTON														
WINACRES PRINCES VADA	2445867	LYRENE MAY ROSE PRINCE	553667	67	305	5	17372	732	659	27	45	E74	02	75
LYRENE CLINT DIXIE	2564783	KELLOGG NANCES PRINCE	579650	71	305	2	16590	687	936	32	33	A74	12	74
HILL KREST F JOSEPHINE	2598203	GRAIN MEADOW D FORTUNE	566944	72	225	2	16201	663	690	20	38	V75	10	75
		WISCONSIN												
BANECK ALLEN E HAMBURG														
RIDGE FARM KALS PRIDE	2443336	ELK MEADOW KANIAHS KAL	573191	68	302	5	16225	714	732	28	35	D74	02	75
BASSE GLORIA MUSKEGO														
GUERNSEY GROVE B DAISY	2596480	GUERNSEY GROVE TRIGGERS BUSTER	582205	72	182	2	14542	593	664	17	26		01	76
BOUTWELL R H REEDSBURG														
LILAC HILL ROSEMARY	2595284	LYRENE FARGO	574026	72	228	2	15087	702	685	29	35	D74	10	75
BRINGE ALFRED & SONS HOLMEN														
FERN DALES GLO	2535903	BURGERS PLACE BILLY	511244	66	294	5	12715	629	652	30	45		07	75
CLARK WESLEY R VIOLA														
WESGRAY HORNET DESTINY	2618027	CLOVELLY TCP HORNET	575666	72	230	2	10753	443	734	21	37		10	75
CLAUSING ROYAL H CEDARBURG														
GUSANNAS TOP MARINE RICHELLA	2597274	MCDONALDS TOP MARINE	579704	71	267	3	14256	540	725	11	39		09	75
CURRAN DOUGLAS J TAYLOR														
LONE OAK HERCULESS GENEVA ANN	2395017	TUCK A WAYS HERCULES	567697	67	270	5	14464	595	802	24	34	V74	10	75
DORN DENNIS & DEAN JANESVILLE														
INGRID F MUKOKIE	2616761	HOUSLEYS DARI FAYVOR	580919	72	305	1	15686	610	736	28	33		04	75
DOSCH URIEL & SONS RICHLAND CENTER														
BETTSWARDS BILLYS MARGO	2451493	BURGERS PLACE BILLY	511244	68	275	6	14961	636	670	18	45	V74	10	75
GEORGESON KEITH P MADISON														
WEE MANOR T D CANDI	2649869	WEE MANOR TOP DIVIDEND	579211	73	060	1	12398	471	660	18	23		12	75
GEORGESON LARRY MADISON														
GOLDEN HAVEN T DS BETINA	2556422	WEE MANOR TOP DIVIDEND	579211	70	231	2	15522	711	998	43	31	V74	12	74
GRISWOLD THOMAS A SR IXONIA														
TAG LANE FORESQUIRE NAOMI	2507951	LOCKSHORE K FORESCUIRE	560183	69	277	5	19098	978	844	52	44	V74	09	75
TAG LANE FORE MAUDE	2519934	LOCKSHORE K FORESQUIRE	560183	69	273	4	19421	845	912	35	43	V74	09	75
ROETTA M RUBY	2550712	ROETTA KNIGHTS BLOSSOM MAKER	563656	70	206	1	21424	899	660	16	34	V73	08	75
TAG LANE PRINCES ELLEN	2552980	LYRENE MAY ROSE PRINCE	553667	70	305	3	18467	892	737	42	42	V74	03	75
HANSEN MR & MRS CLAYTON & SONS NEW LISBON														
MARSHALLANES VALOR FLICKER	2620319	CAR DALES VALOR ACE	572488	72	187	2	15419	747	685	36	36		01	76
HARNESS W G & SONS NEENAH														
HARNESS FARMS KINGS FASHION	2441891	HARNESS FARMS Z KING	571409	67	270	6	16332	712	912	35	36		12	75
JACOBS ROY E SPARTA														
GOIN FARMS FERN	2295424	GOIN FARMS FAME FORTUNE	563299	64	274	8	18656	827	1263	55	38	E74	03	75
JASURDA FRANK PHILLIPS														
ROYAL ACRES D JOY	2482241	ROES MOR E DISTINCTION	548128	68	262	5	13994	597	664	21	44	D73	12	75
KLUM STEVEN CHASEBURG														
COULEE CREST MARTY LORA	2582366	COULEE CREST HALS MARTY	578925	71	305	1	16463	674	733	24	21	D74	12	74
KNIGGE CHARLES OMRO														
WISPRIDE FAYVORS KRISTA	2605074	HOUSLEYS DARI FAYVOR	580919	72	219	2	14548	622	682	22	38		11	75
KRULL JACK L BONDUEL														
CHES ANN DEWDROP TERRY HAZEL	2262825	NORGERTS ROYAL NANCE DEWDROP	547027	64	301	3	17167	635	1013	20	39	V73	05	75
KUHTZ DAVID WAUKESHA														
KUHTZDALE T H LUCY	2551137	CLOVELLY TCP HORNET	575666	70	305	2	15472	641	998	26	38	V73	03	74
KUHTZ LEROY WAUKESHA														
KUHTZDALE NICKS CASEY	2620446	KUHTZDALE T D ST NICK	581371	72	210	2	13584	569	690	21	27		11	75
LURVEY LESTER & SONS BARABOO														
BRANDON B SYLVIA	2421265	BURGERS PLACE BILLY	511244	67	302	6	18704	775	912	24	46	V74	03	75
MCDE ORRIN FORT ATKINSON														
MO DELL DOMINO CAMAY	2566708	LYRENE TOP DOMINO	574020	71	283	3	14183	551	653	11	42		07	75
MYHRA PALMER IOLA														
PALMLO SCOTSMAN WINNER	2407798	NORGERTS ROYAL D SCOTSMAN	536610	66	305	6	14288	656	799	25	44	V74	02	75
NUTTELMAN NORBERT WEST SALEM														
BOSTWICK VALLEY PATSY	2433757	NORTHERN HERMES	543158	67	280	4	14287	655	663	24	43	V74	08	75
PETERSON WELDON A MALONE														
FAIR OAKS BILLYS TESS	2606795	LANCES KING BILLY	557737	72	281	2	13381	514	660	15	39		06	75

PRALLE BERNARD ONALASKA														
FAUVER HILL CHIEF DODO	2528306	KELLOGG EMPORER CHIEF	576490	69	246	4	18702	803	821	28	38	V74	12	75
SOLDIERS LODGE CORPORAL SHEILA	2539185	APPLEBROOK FAMES CORPORAL	557482	70	146	3	17044	711	729	23	41	V74	04	75
PRITZL EDWARD CATO														
FAIRFIELD H MONETTE	2519283	CLOVELLY TOP HORNET	575666	69	305	3	14594	532	945	20	40	V74	10	74
FAIRFIELDS H CORA	2632534	CLOVELLY TOP HORNET	575666	73	197	1	14837	536	785	18	32		08	75
SCHULZ JONATHAN D EDGAR														
HULMARCO SHANDA	2570947	ROES MOR E DISTINCTION	548128	70	285	3	12945	545	701	22	42		07	75
SCHUMAKER JOHN ELLSWORTH														
PIERCE FARMS T D PROMISE	2511870	LYRENE TOP DOMINO	574020	69	233	4	15270	656	656	21	43		02	75
SCHUTH AUGUST H FORT ATKINSON														
BURKES TAVERN BON DELLA	2565183	WAVERLY FARMS BONANZA	577692	71	287	3	14165	570	767	23	32		05	75
SCHWEMMER GLEN FORT ATKINSON														
FAUNROWS FORTUNE	2317612	BURGERS PLACE BILLY	511244	65	305	8	13591	665	708	28	46	V71	03	75
FAUNROWS FIESTA	2463719	CLEVERLANDS GENERAL ELDORADO	552896	68	295	5	14265	602	825	23	44	D74	06	75
SMITH WARREN A WATERTOWN														
CITY VIEWS STARCREST	2355988	BURGERS PLACE BILLY	511244	65	295	8	15723	652	652	15	46	V73	07	75
CITY VIEWS AM LOLITA	2568893	ROSEWOOD NONAS AMBASSADOR	556765	71	305	2	18733	693	743	11	40		10	74
STALLMAN BROS ELK MOUND														
ELK MEADOW ODAS HEIFER	2551363	NORTHERN HERMES	543158	70	305	3	14631	606	750	23	42		02	75
THEIGE ARTHUR WESTBY														
BLOSSOMLAND S PENNY	2260020	YELLOW CREEK JEWEL SUPREME	475595	63	300	9	13090	637	657	37	47	V70	03	74
TORREY LYNN & DONNA & MERZ DR EARL BRISTOL														
WEE MANOR T D JUDY	2625597	WEE MANOR TOP DIVIDEND	579211	73	305	1	14280	639	797	32	23		04	75
VIEN GARY R EDGERTON														
BLACK CREEK EMORYS ROSANN	2684517	SANDE HILL DOUBLE EMORY	567336	71	239	1	14902	680	771	22	35		02	75
WELLES SIDNEY ROSENDALE														
BIRCHWOODS JENNEY	2547926	CLEVERLANDS GENERAL ELDORADO	552896	70	239	4	12677	563	683	27	42		02	76
WILLIAMS CHESTER & BARBARA WAUKESHA														
DENDELS ORCHARDS C KAY	2564930	APPLEBROOK FAMES CORPORAL	557482	71	305	2	13560	532	686	19	38	D73	07	74

CURRENT REGISTRATION & TRANSFER FEE SCHEDULE

REGISTRATIONS

	Females		Males	
	AGCC Members	Non-Members	AGCC Members	Non-Members
Under 8 mos.	$ 7.50	$ 8.50	$15.00	$17.00
8 to 12 mos.	9.50	10.50	19.00	21.00
12 to 24 mos.	18.50	19.50	37.00	39.00
Over 24 mos.	26.50	27.50	53.00	55.00

TRANSFERS

Mailed within 90 days of sale date: ..... $ 7.50
Mailed after 90 days of sale date: 9.00
Transfer to Canadian buyer: 12.50
Transfers within the family, etc., as specified in the Special Transfer Fee Ruling: 3.75

A SUMMARY OF FEE SCHEDULES

		Registration		Transfer		Avg.	Sale
				90 days	90 days	Blend Price	Avg. Price
Yr. Span	Years	Mem.	N. Mem.	Mem.	N. Mem.	Milk/Cwt (US)	Pub. Auct.
1948–61	14	$3.00	$4.00	$3.50	$5.00	$4.21	$378
1962–63	2	4.00	5.00	4.00	5.50	4.10	351
1964–74	11	4.00	5.00	5.00	6.50	5.26	482
1975		5.00	6.00	5.00	6.50	8.52	546
	28 yrs.	+$2.00	+$2.00	+$1.50	+$1.50	+$4.55	+$195

It will be noted that in the past 28 years registration fees have only increased a total of $2.00 each for members and non-members and transfer fees have only increased a total of $1.50 for members and non-members. On the other hand, the price of milk has doubled for an increase of $4.55/cwt and the average sale price at public auction has increased $195 per head.

On this realistic analysis, the Board took the following action:

1. To increase registration and transfer fees by $2.50.
2. To establish registration fees for bulls at twice the amount require for females in each age group.

OFFICIAL DHIR PRODUCTION RECORDS

Requirements for publication in this section: Minimum of 270 days in length and 13,124 pounds milk, M. E. 305-2X basis. The records of cows in a herd owned by individuals other than the herd owner are published under the herd owner.

HERD OWNER Name of Cow	Dam	Sire	ACTUAL RECORD Age	Days	Milk	Fat
ARIZONA						
*SHAMROCK FARMS COMPANY, TUCSON						
MAR I DOT DARI PATSY	MAR I DOT HOMERS PETAL	WESTERN GLOW DARIMOST	8-05	295-2X	15280	672
CALIFORNIA						
*CALIFORNIA POLYTECHNIC STATE UNIVERSITY, SAN LUIS OBISPO						
POLY HAL NETA	POLY INDEX NEVA	MULHOCAWAY BUTTERFAT KING HAL	7-05	302-2X	14870	716
*GEORGE H CLEVER, CLEVERLANDS, TRACY						
CLEVERLANDS HEROS ROMILDA ANN	CLEVERLANDS DORIANS ROMILDA	WYNO SAINTS HERO	7-10	305-2X	18710	696
CLEVERLANDS DARI BOYS BOO	CLEVERLANDS GENERALS BUBBLES	DENNY DALE BEAUTIFUL DARIBOY	6-02	305-2X	16210	666
CLEVERLANDS DOMINANT ISLETTA	CLEVERLANDS NANCE ISLETTE	CLEVERLANDS COMMANDS DOMINANT	5-02	305-2X	14620	636
CLEVERLANDS DARIMOST ARLETTE	CLEVERLANDS ILLETA ARIANNA	WESTERN GLOW DARIMOST	5-02	305-2X	12670	547
CLEVERLANDS ENTERPRISE YNETTA	CLEVERLANDS V FAMES YNETTE	CLEVERLANDS NANCES ENTERPRISE	5-02	305-2X	13600	580
CLEVERLANDS DARIMOST DESIREE	CLEVERLANDS V FAME DESIREE	WESTERN GLOW DARIMOST	5-00	305-2X	13550	525
CLEVERLANDS ZENITH RAADA	CLEVERLANDS PABLOS RADOZEL	CLEVERLANDS ZENITH	4-06	305-2X	14390	582
CLEVERLANDS D INDEX ORRICE	CLEVERLANDS ORDWAY OREGONIA	CLEVERLANDS DIANAS INDEX	3-11	305-2X	14070	609
CLEVERLANDS DARIMOST ROXANNA	CLEVERLANDS SUPERIOR ROXANNA	WESTERN GLOW DARIMOST	3-08	305-2X	15160	623
CLEVERLANDS ELDORADO DOLLY ANN	CLEVERLANDS HALS DOLLIE MAE	CLEVERLANDS GENERAL ELDORADO	3-07	305-2X	14730	616
CLEVERLANDS D SUCCESS YNEZ ELA	CLEVERLANDS FAMES YNEZ ELAINE	CLEVERLANDS DREAMS SUCCESS	2-06	305-2X	13920	580
CLEVERLANDS FOND MERCIADES	CLEVERLANDS ZENITH MERCIADES	WOODACRES FOND PRINCE	2-04	305-2X	13270	546
CLEVERLANDS FINANCIER ORPHALEE	CLEVERLANDS DARIMOST ORPHA LYN	WESTERN GLOW DARI FINANCIER	2-04	305-2X	11220	499
CLEVERLANDS TIMOTHY SHARYL ANN	CLEVERLANDS MIRIAM SHAROLYN	CLEVERLANDS TIMOTHY	2-01	305-2X	12720	536
*DONALD GIACOMINI, CLOVER JACK GUERNSEYS, FERNDALE						
ADOHR LAFAYETTE ANGELETTA	ADOHR DORMAN ANGELETTE	HIGH MEADOWS JOLLY LAFAYETTE	4-05	365-2X	17040	769
CLOVER JACK C LORI	CLOVER JACK COPY LISA	HOUSLEYS J CHAMPION	4-04	305-2X	12770	543
CLOVER JACK C G ROZANA	CLOVER JACK COPY RAVEN	CLOVER JACK COPY GENERAL	2-05	305-2X	12700	550
CLOVER JACK DARI CAMIE	CLOVER JACK COPY CLEO	WESTERN GLOW DARIMOST	2-04	305-2X	12880	557
CLOVER JACK COPY CANDY	CLOVER JACK R CORA	ROSEWOOD AM COPYRIGHT	2-02	302-2X	10810	511
*W ARNOLD KESSLER, BAY MEADOW FARM, GALT						
BAY MEADOW JOLLY HONEY	BAY MEADOW BILLYS HARP	MCDONALD FARMS JOLLY VAL	7-00	365-2X	15180	744
ADOHR ROSEDALE BERNICE	ADOHR VOXMAN BERNE	ADOHR PRINCE ROSEDALE	5-07	359-2X	15670	809
BAY MEADOW DIXIE RITA	BAY MEADOW DAYLOS ROSELLE	BAY MEADOW DIXIES CHAMPION	3-02	305-2X	11780	588
*GEORGE MICKELSEN, NESLEKCIM GUERNSEYS, PETALUMA						
YATES BILLYS PAPRIKA	NESLEKCIM OBERLANDS PATSY	NESLEKCIM BILLYS MAJESTY	8-05	283-2X	14250	674
NESLEKCIM OSBORNS JUDY	NESLEKCIM BELMONTS JUDY	BROWNIES FARMS OSBORN	6-04	294-2X	15930	778
NESLEKCIM M EDITH	NESLEKCIM GENERALS EDITH	WESTERN GLOW M D MILKMASTER	4-09	305-2X	12840	528
NESLEKCIM SULTANS HILDA	NESLEKCIM KENOS HILDA	WOODACRES SULTAN	2-10	305-2X	15050	594
NESLEKCIM MAJESTYS JANEY	NESLEKCIM GENERALS JANET	NESLEKCIM BILLYS MAJESTY	2-03	305-2X	11360	482
*GEORGE & AMELIA ORISIO, LONE PALM GUERNSEY FARM, TULARE						
ADOHR PINNACLE GLOAMY	ADOHR DORMAN GLOAMY	SHAMROCK PRISCILLAS PINNACLE	11-01	305-2X	12280	526
RIO CHIQUITO INDEX CARMEN	MUSCIO DISPATCHS SANDRA	POLY FLASH INDEX	7-01	365-2X	22590	1053
BEATRICE RIVAL MARIA	BEATRICE PRINCE DENISE	BEATRICE RIVAL LAFAYETTE	6-11	305-2X	15730	763
DAMANA MARLENE POPPINS	HILMAR V MARY POPPINS	WESTERN GLOW DARIMOST	7-00	305-2X	15110	723
LONE PALM N TAMMY	LONE PALM LANCER SARITA	SARIVAL EL NOTICE	4-11	305-2X	15760	679
CLOVER JACK DR BELLA	CLOVER JACK J V BELL	BAY MEADOW CEDARS DIRECTOR	4-05	305-2X	13480	673
LONE PALM OLIVER PRALENE	CLEVERLANDS LANA PRALINE	LONE PALM OLIVER	5-03	305-2X	12660	500
CLEVERLANDS NANCES JUDY JEAN	CLEVERLANDS DARIMOST JUDY	NORGERTS ROYAL NANCE	4-05	365-2X	31990	1288
ADOHR NANCES WAR ELSAGIRL	ADOHR WARRIOR ELSAGIRL	ATTEBROC NANCES TED	4-05	305-2X	12850	586
CLEVERLANDS DARIMOST ROSE MYLA	CLEVERLANDS ELDORADO ROSE MYLA	WESTERN GLOW DARIMOST	4-06	305-2X	12510	558
LONE PALM SUNNYS PATRICIA	LONE PALM DARIMOST PATTY	BAY MEADOW SUNNYS DARIMOST	4-05	305-2X	14000	625
LONE PALM CHAMPION CORAL	LONE PALM SUNNYS CAROLINE	HOUSLEYS J CHAMPION	4-06	305-2X	13140	609
LONE PALM SUNNY ALICEMAE	LONE PALM MELBAS ANGIE	BAY MEADOW SUNNYS DARIMOST	4-03	305-2X	13660	586
LONE PALM INDEX BELLADONNA	LONE PALM OLIVER BEE	POLY FLASH INDEX	4-01	305-2X	12740	628
LONE PALM NED WHISPER	LONE PALM SUNNY WRINGO	LONE PALM C NED	3-04	305-2X	17200	818
SILDONS OTTOS JERRY	SILDON CHARGER JEAN	BAY MEADOW DAYLOS OTTO	3-02	305-2X	13060	614
GRAYSMARSH DARI ANGEL	GRAYSMARSH ADRIAN ANTOINETTE	WESTERN GLOW DARIMOST	2-08	305-2X	13440	598
LONE PALM NEDS WHISPER	LONE PALM SUNNY WANDA	LONE PALM C NED	2-11	303-2X	11250	546
LONE PALM PRINCE MIDGE	POLY INDEX MIG	LYRENE MAY ROSE PRINCE	3-03	365-2X	16380	794
LONE PALM NAVAJO MARJORIE	LONE PALM N MAVIS	LONE PALM INDEX NAVAJO	2-01	305-2X	13590	565
LONE PALM NAVAJO PENNY	LONE PALM INDEX PANSY	LONE PALM INDEX NAVAJO	1-11	305-2X	12940	587
LONE PALM NAVAJO VADA	LONE PALM DARIMOST VERONA	LONE PALM INDEX NAVAJO	2-01	304-2X	12980	630
*KENNETH PEAKE, CLARAVALE GUERNSEY FARM, LOS GATOS						
CLARAVALE H H LIANNA	CLARAVALE LILLIAS	BAY MEADOW BILLYS HIS HONOR	5-04	305-2X	13130	616
COLORADO						
*W. DEAN FORSYTH, LONGMONT						
ROSEWOOD DES HAZEL	ROSEWOOD AM HAZEL	WYE HEIGHTS DESMOND	6-06	305-2X	13270	610
NEWBYS E N VANESSA	NEWBYS E A ETHEL	FERNBROOK REFLECTORS NUGGET	3-02	305-2X	12200	579
*JOSEPH & MICHAEL THAYER, THAYERS GUERNSEY FARM, BROOMFIELD						
THAYERS AGATHA FOREMOST ADORA	THAYERS MARJIE NANCE AGATHA	GAYOSO VIEW FAMES FOREMOST	3-07	305-2X	14290	532
THAYERS BETH FOREMOST BONNIE	CLOVER BASIN BEAUTY NANCE BETH	GAYOSO VIEW FAMES FOREMOST	3-01	277-2X	11650	452
THAYERS AGATHA CHAMPION FAY	THAYERS MARJIE NANCE AGATHA	HOUSLEYS J CHAMPION	2-07	305-2X	12020	516
THAYERS MARIE CHAMPION GOLDIE	THAYERS CHARMAINE NANCE MARIE	HOUSLEYS J CHAMPION	2-02	303-2X	12180	576
*GEORGE H WETTERICH, GRAND MESA VIEW RANCH, CEDAREDGE						
MESA VIEW FOREMOST CHAMP CEL	FOREMOST HAPPY R D CONSTANCE	HOUSLEYS J CHAMPION	4-09	305-2X	13110	697
CONNECTICUT						
*FRASIER W MCCANN, GOLDEN HARVEST FARM, BRIDGEWATER						
FAR WEST FOREMOST PHOEBE	FAR WEST D PATRICIA	GAYOSO VIEW FAMES FOREMOST	10-09	305-2X	16860	646
BUSHY PARK JULES VELOUR	GOLDEN HARVEST DILL VELOUR	GOLDEN HARVEST VALID JULES	2-06	305-2X	11530	462
*RICHARD H MERRITT, MERIT GUERNSEYS, FARMINGTON						
WATCHAUG EMORY AUDREY	WATCHAUG LADDIES SADIE	CEDARBROOK POLLYS EMORY	5-05	365-2X	22170	898

Register your JANUARY calves now

DELAWARE

*UNIVERSITY OF DELAWARE, NEWARK

DOUGLASTON ADOR A B CLEO	DOUGLASTON A B CLEO	ROSEWOOD NONAS AMBASSADOR	7-00	305-2X 12790	539

FLORIDA

*CARROLL L WARD JR, LAY LAINE GUERNSEY FARM, ASTATULA

LAY LAINE DISPATCHS CHEERFUL	LAY LAINE PAULSONS CHEER	MULHOCAWAY BUTTERFAT DISPATCH	2-04	305-2X 11210	529

INDIANA

*MR & MRS DANIEL W BAKER & FAMILY, DAN BA LEE GUERNSEY FARM, MIDDLETOWN

DAN BA LEE S ADA	RITCHIEDALE L ADELA	LISETER BRILLIANT SAMPSON	4-10	305-2X 13960	624
LEAFY LANE J C FASHION	LEAFY LANE BRIGHT JANET	HOUSLEYS J CHAMPION	4-04	365-2X 20210	918
DAN BA LEE D E JEWEL	HILL HAVEN K JOYCE	SANDE HILL DOUBLE EMORY	3-08	363-2X 23700	954
DAN BA LEE C LAUGHTER	KERR HILL N LITA	APPLEBROOK FAMES CORPORAL	3-04	365-2X 16810	705

*EBY BROS & JAMES H COOK, COOKEBY FARM, ELKHART

COOKEBY G RAQUEL	COOKEBY P HEIDI	COOKEBY GENERAL	4-02	305-2X 12510	630

*JOSEPH GIERHART & FAMILY, SUNNY DA FARM, BRYANT

SUNNY DA F SHEILA	SUNNY DA PRINCESS SHEBA	SUNNY DA FLASHS FRITZ	2-04	305-2X 13780	663

*PAUL LAMBRECHT & FAMILY, LAMBRECHTS GUERNSEY FARM, BEDFORD

LAMBRECHT TIMS MAGGIE	LAMBRECHT BILLYS MARGIE	NORGERTS ROYAL TIM	3-08	305-2X 12330	467

*MAURICE D LIPPLY, GRANDVIEW FARM, SILVER LAKE

GRANDVIEW D FANCY	GRANDVIEW P FRAN	YELLOW CREEK BFT DORAMAN	5-05	305-2X 13440	655
GRANDVIEW DUCHESS LISA	ROSEWOOD FIN LADYBIRD	LYRENE PRINCE DUKE	2-05	305-2X 13850	661

*JOHN L LOVELESS, WAWASEE GUERNSEY FARM, CROMWELL

WAWASEE PRINCESS MARTHA	WAWASEE BON ESTHER	LYRENE MAY ROSE PRINCE	7-11	305-2X 14790	667
WAWASEE PRINCESS DEE	WAWASEE NANCES DOTTY	LYRENE MAY ROSE PRINCE	5-07	305-2X 13910	573

*DALE MARTIN, PLYMOUTH LANE FARM, WAKARUSA

ELMARLO BEA	ELMARLO C C BUNNY	WOODACRES EMPORER	5-00	305-2X 12430	650
PLYMOUTH LANE MAYFLOWER	PLYMOUTH LANE MOONSHINE	LYRENE MAY ROSE PRINCE	2-01	305-2X 11560	617

*LOREN R & OLIVE L METZGER, SOUTH VIEW FARM, S WHITLEY

MORGANDALE TABATHAS D C TEENA	MORGANDALE TILLIES TABATHA	WOODACRES DARI CHIEF	6-01	305-2X 13130	662

*METZGER FARMS, INC., CLAYPOOL

METZGER FARMS SHERIFF FLOX	METZGER FARMS V R FLOY	YELLOW CREEK MR SHERIFF	6-09	305-2X 14710	858
METZGER FARMS S PATSY	METZGER FARMS PRINCESS PAT	METZGER FARMS PRINCE SAM	5-07	305-2X 12110	717
METZGER FARMS DUKES DORTHY	METZGER FARMS PRINCESS DORIS	LYRENE PRINCE DUKE	3-05	305-2X 12640	708
METZGER FARMS O JOREKA	METZGER FARMS VALOR JODY	LYRENE ORSON	3-00	305-2X 12450	754

*LEE M RIGGS & FAMILY, GREEN RIDGE FARM, EVANSVILLE

GREEN RIDGE CORPORAL LOUISE	VALLEY SET ARTIST LULU	APPLEBROOK FAMES CORPORAL	1-11	305-2X 12690	633

*HERMAN SCHROCK, CLOVER LEAF FARMS, GOSHEN

CLOVER LEAF BT CASEY	CLOVER LEAF BT COPPER	OWENS PLACE BUTTERFAT JEREMIAH	7-04	305-2X 12500	708

*OSCAR R. & TRUMAN WEAVER, YELLOW CREEK FARM, GOSHEN

FLEMINGDALE SUPREME DANDEE	VERNS CE DEE DEE	WILLOW SPRING BFT SUPREME	5-05	305-2X 14440	717
YELLOW CREEK SWEET DAWN	BROADVIEW FARM F DAPHNE	YELLOW CREEK C SUCCESSOR	5-07	305-2X 12300	666
CLEVERLANDS DARIMOST MYTLA GAY	CLEVERLANDS DARIMOST MYTLA	WESTERN GLOW DARIMOST	3-07	305-2X 11760	603

*EUGENE G WEBER, GENEGLOW FARM, KENDALLVILLE

HANOVER HILL S CHIC	HANOVER HILL H CHIC	HANOVER HILL FAME SUCCESS	6-01	305-2X 12960	653

*MAURICE L WELDY, MAURANA FARM, GOSHEN

MAURANA PILOT BTFT LADY	MAURANA M BTFT LARK	MAURANA KAVALIERS BFT PILOT	6-03	305-2X 12720	570

*RONALD E. WENGER, VALLEY SET FARM, GOSHEN

VALLEY SET PRINCE FRAN	VALLEY SET ANTHONY FANNY	LYRENE MAY ROSE PRINCE	2-07	305-2X 11610	554

IOWA

*MRS. R. H. BOE, BOE RIDGE FARM, CALMAR

BOE RIDGE V NICOSIA	BOE RIDGE PAULSONS NOVELTY	BOE RIDGE FAMES VAGABOND	11-03	305-2X 13940	579

*L. NEIL FIKE & FAMILY, OLD FARMSTEAD GUERNSEYS, WATERLOO

OLD FARMSTEAD PEBBLES	OLD FARMSTEAD PAMY	OLD FARMSTEAD AMBASSADOR SHANE	4-08	305-2X 12870	562
OLD FARMSTEAD OLENE	PRAIRIE MOON OPAL	ROZELYN MEMORYS V FAME	4-06	305-2X 13800	672
OLD FARMSTEAD P SNOOKS	OLD FARMSTEAD SUNI	VALLEYLAND PIONEER	3-07	305-2X 15520	726
OLD FARMSTEAD JANETTE	OLD FARMSTEAD JANEY	OLD FARMSTEAD CHAMPION BIMBO	2-06	305-2X 12220	574
OLD FARMSTEAD FAITH	OLD FARMSTEAD FLIRT	MAGNOLIA FLASH CORINTHIAN	2-01	305-2X 10830	545

*MALCOLM MCCOY & SONS, MCCOYS GUERNSEY FARM, VILLISCA

MCCOYS FARM SILVER	MCCOYS FARM SUSIELLA	MAPLEWOOD ROYALISTS BRIGADIER	6-00	305-2X 12800	619

*FRANK SIVESIND, WAUKON

PRAIRIE MOON ROSA	GUERNGOLD F ROSEBUD	MULHOCAWAY BUTTERFAT KING HAL	7-05	305-2X 14390	752

*DONALD SYWASSINK, IDLE NEER FARM, LETTS

IDLE NEERS CAPTAIN EILEEN	IDLE NE ER ACES EMILY	NORGERTS DISPATCH CAPTAIN	8-07	305-2X 12410	565

*RICHARD TROESTER, RAE-MAR GUERNSEY FARMS, ELKADER

RAE MAR KING HALS PAULET	RAE MAR MARS PETUNIA	MULHOCAWAY BUTTERFAT KING HAL	7-10	305-2X 14480	637
BOE RIDGE K H CATHY	BOE RIDGE J CORA	MULHOCAWAY BUTTERFAT KING HAL	5-09	305-2X 13590	695
RAE MAR ANDREWS RISTY	RAE MAR BEACONS RHEKA	MULHOCAWAY BUTTERFAT ANDREW	5-07	305-2X 13290	554
RAE MAR FAYVORS RITZY	RAE MAR ANDREWS RISTY	HOUSLEYS DARI FAYVOR	2-08	305-2X 11570	484
RAE MAR DARIMOSTS ROQUEL	RAE MAR BONANZAS REGINA	WESTERN GLOW DARIMOST	2-09	305-2X 12080	625

KANSAS

*GALEN SCHRAG, ELM MOOR FARM, PRETTY PRAIRIE

ELM MOOR LEADERS VIDA	QUIVERA DARI VELVET	VILLA CREST P LEADER	2-06	305-2X 12790	566

KENTUCKY

*CLAUDE B. NEWMAN & SONS, SUNNY VIEW FARMS, PHILPOT

WALKER FARMS I MATINA	WALKER FARMS EMBLEM MAYBERRY	MCDONALD FARMS B INVINCIBLE	6-11	305-2X 12320	576

*ROBERT W THOMPSON JR, MOCKING BIRD HILL FARM, WILMORE

MOCKING BIRD CHAMPS SHERRY	GOLDWOOD SNOWFLAKE	HOUSLEYS J CHAMPION	4-00	289-2X 11930	520

LOUISIANA

*KLEINPETER FARMS DAIRY INC, BATON ROUGE

WALKER FARMS C FAIRY	WALKER FARMS HANDY FAIRY	HOUSLEYS J CHAMPION	5-10	305-2X 13710	606
L AND W NANCE MAY	MAGNOLIA CHAMPION MAY	NORGERTS ROYAL NANCE	2-08	305-2X 13390	543

*NORTH LOUISIANA EXPERIMENT STATION, CALHOUN

CALHOUN LAD PHYLLIS	CALHOUN IDEAL PHYLLIS	RUSHCREEK SUPREMES LAD	7-05	305-2X 13160	518
CALHOUN BILL BEAUTY	CALHOUN TRAVELER BEAUTY	MAGNOLIA BONANZA BILL	4-10	305-2X 12440	617
CALHOUN BILL LORRAINE	CALHOUN STAR LORRAINE	MAGNOLIA BONANZA BILL	4-09	275-2X 12640	612

MAINE

Early REGISTRATION Makes CENTS

*M. A. & M. C. MARKOWSKI, MAR-MIK FARM, WINTHROP						
CLEARVIEW FARMS VIOLET	BELLE KNOLL DARIGIRL	GREAT HILLS VICTOR	3-11	305-2X	11920	585
MARYLAND						
*JACOB B. CARSON, JR., GREEN HURST FARM, RISING SUN						
LINDENHOF T DOM OLLY	LINDENHOF ANDREWS LYNN	LYRENE TOP DOMINO	2-11	305-2X	17830	710
*SETH K SCHNEBLY, CROWN STONE FARM, CLEAR SPRING						
CROWN STONE PRINCES WINNIE	CROWN STONE S OMA	LYRENE MAY ROSE PRINCE	6-05	305-2X	14240	565
CROWN STONE DARI VERNA	CROWN STONE BRILLIANT QUEEN	WESTERN GLOW DARIMOST	6-07	305-2X	12820	695
CROWN STONE MISTRESS BUNNY	CROWN STONE PRINCES TIPTOP	WOODACRES MASTER CHIEF	4-04	305-2X	11930	627
CROWN STONE EMORY BETSY	CROWN STONE BON TAMMY	SANDE HILL DOUBLE EMORY	3-10	302-2X	11770	656
CROWN STONE BON DAISY	CROWN STONE PRINCES AVON	NYALA ERMINES BONANZA	2-04	305-2X	10900	555
*UNICORN ASSOCIATES, ELLICOTT CITY						
UNICORN PRETTY LILLIAN	MANOR EMPRESS LILLIAN	MANOR PRINCE	4-05	305-2X	13780	577
MANOR POLLYS DELIGHT	MANOR C DELIGHT	CEDARBROOK POLLYS EMORY	2-05	305-2X	11120	471
MASSACHUSETTS						
*FRANCIS R APPLETON JR, APPLETON FARMS, IPSWICH						
APPLETON FARMS SUPREME IRENE	APPLETON FARMS FAIR ILENA	WILLOW SPRING BFT SUPREME	7-06	305-2X	12190	533
APPLETON FARMS HOLLIS LETTY	APPLETON FARMS SALS LETTA	WELCOME FLASHS HOLLIREX	5-04	305-2X	12420	562
APPLETON FARMS WASPS OREO	APPLETON FARMS HOLLIREX ORENA	LARCHES WASP	2-07	305-2X	11690	460
*CHARLES PHILIP BEEBE, EASTLEIGH FARMS, FRAMINGHAM						
EASTLEIGH S FLO	EASTLEIGH D FRITZI	HANOVER HILL FAME SUCCESS	4-06	305-2X	14730	716
*C E COTTING, CHEDCO FARM, BERLIN						
CHEDCO NANCES HOLLY	CHEDCO J FLASHS HOLLY	NORGERTS ROYAL NANCE	8-00	305-2X	16740	663
CHEDCO PRINCES LINARIA	CHEDCO H KINGS LINARIA	LYRENE MAY ROSE PRINCE	6-08	305-2X	16540	843
CHEDCO FABULOUS HOLLYHOCK	CHEDCO PRINCES HOLLYHOCK	CHEDCO FLORETS FABULOUS	4-08	305-2X	14140	701
CHEDCO ACTORS HOLLY	CHEDCO NANCES HOLLY	CHEDCO MAMBYS ACTOR	4-02	305-2X	12870	567
CHEDCO PRINCES JASMINE	BLAKEFORD JANICE	LYRENE MAY ROSE PRINCE	3-03	297-2X	11470	616
CHEDCO NANCES HOLLYHOCK	CHEDCO J FLASHS HOLLY	NORGERTS ROYAL NANCE	3-01	305-2X	13140	637
CHEDCO DARIMOST MARIE	CHEDCO BILLYS MARIE	WESTERN GLOW DARIMOST	3-01	305-2X	11960	573
MICHIGAN						
*ELMWOOD FARMS, FRANKENMUTH						
TANNERY HILL CLARENCES ZIRCON	TANNERY HILL FABULOUS VERA	GLENVILLE BUTTERFAT CLARENCE	7-00	305-2X	14330	616
*KELLOGG FARM, MICHIGAN STATE UNIVERSITY, HICKORY						
DENDELS ORCHARDS MINNIE CHIEF	DENDELS ORCHARDS MISS MINNIE	YELLOW CREEK NOBLE CHIEF	11-10	305-2X	11390	554
KELLOGG EMORY JOANNE	KELLOGG CHAMPION JANE	SANDE HILL DOUBLE EMORY	5-07	305-2X	17270	826
KELLOGG EMORYS JANIE	KELLOGG FORESQUIRE JANIE	SANDE HILL DOUBLE EMORY	3-05	305-2X	14560	704
KELLOGG ORCHARD WYNNE	SANDE HILL EMORYS WYNNE	KELLOGGS DENDEL ORCHARD	3-05	305-2X	17010	843
KELLOGG M R PRINCE SPICY	CIRCLEVIEW DARIMOST SPICY	LYRENE MAY ROSE PRINCE	2-03	296-2X	11380	599
KELLOGG E F WINSTON JOANNE	KELLOGG EMORY JOANNE	EBER LEA FARMS WINSTON	2-03	305-2X	13770	728
KELLOGG T HORNET MARIAM	CEDAR MANOR MOST MARIAM	CLOVELLY TOP HORNET	2-03	305-2X	12510	568
*WILLIAM L & HARLAN E PLEINESS, MAPLE DAWN GUERNSEY FARM, SCOTTVILLE						
MAPLE DAWN TIGER ELLIE	MAPLE DAWN MAESTRO ESSENCE	MAPLE DAWN WADE TIGER	7-03	297-2X	12650	567
MAPLE DAWN CHAMPION LAMB	MAPLE DAWN MAESTRO LAURA	HOUSLEYS J CHAMPION	3-03	305-2X	11800	593
COLBYS P CEDRA	COLBYS NEDRA	COLBYS PRIDE	2-09	305-2X	13530	668
*ALLEN ROTH, LONE OAK FARM, LOWELL						
LONE OAK LANCE MAJOR SUE	LONE OAK MAJOR SUE	LONE OAK FARMS LANCE	3-10	305-2X	12550	535
*CARL A & JAMES C SCHWASS, SPRINGDALE FARMS, SCOTTVILLE						
SPRINGDALE VICTORS DAISY	SPRINGDALE DUKES DORIS	SPRINGDALE VIDAS VICTOR	8-06	305-2X	12690	557
SPRINGDALE EMPORERS DIXIE	SPRINGDALE SENSATIONS DONNA	WOODACRES EMPORER	4-02	305-2X	16030	765
LYRENE CLINT JUVIE	LYRENE PRINCES JUVETTE	KELLOGG NANCES PRINCE	3-04	305-2X	14330	701
*ELTON SMITH & JERRY GOOD, MED O BLOOM FARMS, CALEDONIA						
MED O BLOOM JON PRINCESS	MED O BLOOM PEER PRINCESS	MED O BLOOM EMPORERS JON	7-03	270-2X	11400	526
MINNESOTA						
*BERT & GERT SCHWINGHAMER, SCHWINGHAMER GUERNSEY FARM, ALBANY						
SCHWINGHAMER FARM MARTHA	SCHWINGHAMER FARM KARMEN	SCHWINGHAMER FARM IMPERIAL	10-07	305-2X	12450	552
SCHWINGHAMER FARM UNITY	SCHWINGHAMER FARM SATIN	SCHWINGHAMER FARM QUANTITY	2-09	305-2X	12540	585
*WACHHOLZ BROS, HILLDALE FARM, STOCKTON						
HILLDALE D E JOYCE	HILLDALE DARI JELLO	SANDE HILL DOUBLE EMORY	3-01	305-2X	13960	576
*RUSSELL J WIRT & FAMILY, MAPLE LEAF FARM, LEWISTON						
MAPLE LEAF R A GERTIE	MAPLE LEAF GLORY	MAPLE LEAF ROYAL ALERT	8-10	305-2X	14630	580
MISSISSIPPI						
*CUS GEE GUERNSEY FARM, STATE COLLEGE						
CUS GEE PRINCESS SOPHIA	CUS GEE CHAMPION SOPHIA	LYRENE MAY ROSE PRINCE	2-06	305-2X	13210	573
*JAMES ROBERT TROUTMAN, QUAILES CREST FARM, FERNWOOD						
CLARKDELL FORTUNE PATSY	CLARKDELL ADMIRAL PATSY	FAIRLAWN K FORTUNE	5-08	305-2X	12630	511
MISSOURI						
*UNIVERSITY OF MISSOURI, FOREMOST GUERNSEY FARM, COLUMBIA						
FOREMOST EMORY C Q ROSE	FOREMOST COMMAND Q ROSE	SANDE HILL DOUBLE EMORY	2-05	304-2X	13120	533
MONTANA						
*HERMAN & RUSSELL BECKER, BECKER GUERNSEY FARM, BALLANTINE						
BECKER FARM BAIRDS MARIGOLD	HADDONS J MILDRED	BROCKWELL ALCATRAZ BAIRD	6-10	305-2X	12170	578
NEW HAMPSHIRE						
*PETER FULLER, RUNNYMEDE GUERNSEY FARM, NORTH HAMPTON						
RUNNYMEDE PLAYGIRL	RUNNYMEDE LUNA	RUNNYMEDE HONEYMAN	8-02	305-2X	14440	651
NEW JERSEY						
*JACOB TANIS, IDEAL GUERNSEY FARMS, AUGUSTA						
IDEALS FACTORS SUSIE	IDEALS FRANKS SUSIE	IDEALS FACTOR	12-03	305-2X	11990	523
NEW MEXICO						
*PRICE BLACK FARMS INC, ARREY						
PRICE BLACK VALIANTS GERL	PRICE BLACK BRUCES GERL	WOODACRES NANCES VALIANT	5-04	305-2X	13180	484
PRICE BLACK MAESTROS A PAT	PRICE BLACK F F A PAT	PRICE BLACK KUBILEES MAESTRO	4-09	305-2X	14260	614

Register your JANUARY calves now

PRICE BLACK MAESTROS A ARIEL	PRICE BLACK BILLYS ARIEL	PRICE BLACK KUBILEES MAESTRO	4-05	305-2X	13000	615
PRICE BLACK BOBS EVE	PRICE BLACK SUPERS EVE	PRICE BLACK KUBILEE MISTER BOB	4-01	305-2X	12500	523
PRICE BLACK MAESTROS D DALE	PRICE BLACK VALIANTS DALE	PRICE BLACK KUBILEES MAESTRO	3-07	305-2X	12540	505

NEW YORK

*JOHN E CALHOUN & SONS, ROSENDAHL FARM, HOOSICK FALLS						
ROSENDAHL D B JANET	CON LEE FARMS ROYAL JILL	ROSENDAHL DARIMOST DANNY BOY	2-11	305-2X	11490	509
*SCOTT COOK & SONS, SCOCORO FARMS, POTSDAM						
ALDERMEADOW NANCE LORNA	ALDERMEADOW MELODY JEAN	NORGERTS ROYAL NANCE	9-00	305-2X	12400	443
*ROBERT E HOLCOMB, HOLCOMBS GUERNSEY FARM, GREENE						
HOLCOMBS B P BELL	HOLCOMBS H M BARBY	BURGERS PLACE BILLY	7-06	305-2X	13000	546
HOLCOMBS B WINNIE	HOLCOMBS N WENDY	HOLCOMBS B P BILLY	3-04	304-2X	12160	586
*REED L & ELEANOR F MCJUNKIN, MCDONALD PROPERTIES, CORTLAND						
MCDONALDS DARIMOST LORETTA	MCDONALDS B GRATITUDE	WESTERN GLOW DARIMOST	7-04	305-2X	14110	683
*JAMES V. NEDROW, NEDROW FARMS, CLIFTON SPRINGS						
PRINCESS LARRINA OF MAPLE VUE	LORENE OF MAPLE VUE	LYRENE MAY ROSE PRINCE	6-05	305-2X	13610	669
NEDROW FARMS EMORYS DEAR	NEDROW FARMS DOVE	CEDARBROOK POLLYS EMORY	3-01	297-2X	12090	461
*WILLIAM H PECK, WELCOME STOCK FARM, SCHUYLERVILLE						
WELCOME NANCE WATCH	WELCOME FLASH WATCH	NORGERTS ROYAL NANCE	8-05	305-2X	12050	562
WELCOME LIGHTNING ROXANA	WELCOME FLASHLIGHT ROWENA	WELCOME NINAS LIGHTNING	4-11	305-2X	13910	701
*HAZEL B. PURCELL, DEER LICK FARMS, CAPE VINCENT						
DEER LICK MARION	DEER LICK GLORIAS THERESA	NYALA MAJESTYS ACME	6-09	305-2X	13720	581
DEER LICK FARM MILDRED	DEER LICK LUCY	NYALA MAJESTYS ACME	6-05	305-2X	13810	599
DEER LICK ROSE	DEER LICK LADYS GRACE	GUERNSEY LAND PHARAOHS PHARAOH	4-01	305-2X	12070	519
*GREYSTONE FARM, INC., AUBURN						
GREYSTONE DARI MEMORY	LOCUST LAWN MEMORY	WESTERN GLOW DARIMOST	2-05	297-2X	11200	541
*ROLAND RIPLEY, RIPLEY FARM, CORTLAND						
RIPLEY FARMS C V ABIGAIL	RIPLEY FARMS CURTISS ABBIE	RAEMELTON JOLLY CE VERN	5-06	305-2X	12340	622
RIPLEY FARMS C V MELANIE	GOULDDALE NANCES MELODY	RAEMELTON JOLLY CE VERN	5-06	305-2X	13230	564
PINE GROVE DUANE ADONNA	PINE GROVE DUANE IRMA	WESTERN GLOW DARIMOST	5-04	305-2X	12900	608
RIPLEY FARMS MRP ESTHER	GREYSTONE C V ELOISE	LYRENE MAY ROSE PRINCE	4-08	305-2X	13000	638
MAPLE LAWN EMORY VIVIAN	FORTUNES VANITY OF GOULD DALE	CEDARBROOK POLLYS EMORY	3-01	365-2X	14290	689
NEDROW FARMS DARI DANA	NEDROW FARMS DOLLY	WESTERN GLOW DARIMOST	3-04	305-2X	11410	587
RIPLEY FARMS M R P POLLY	RIPLEY FARMS DARIMOST PANDORA	LYRENE MAY ROSE PRINCE	2-08	305-2X	11300	533
LINDA VISTA P MUFFIN	HI LAND VU BUN	LYRENE MAY ROSE PRINCE	3-01	305-2X	12750	647
*HENRY C VENIER, HIGH MEADOWS FARM, LAFAYETTE						
BEAUFORT PRINCESS CORA	BEAUFORT L S CORAL	LYRENE MAY ROSE PRINCE	6-08	305-2X	13220	645
HIGH MEADOWS N LOLA	HIGH MEADOWS DARI LOLLY	NORGERTS ROYAL NANCE	3-05	305-2X	11740	509
HIGH MEADOWS CHARMING ZAZA	HIGH MEADOWS DARI ZAZA	HIGH MEADOWS CHARMER	3-02	305-2X	12790	603
HIGH MEADOWS Z MELBA	HIGH MEADOWS N MELBA	HIGH MEADOWS DARI ZORO	2-01	305-2X	11250	553

NORTH CAROLINA

*A. H. BRADSHAW, OAKRIDGE DAIRY, HICKORY						
OAKRIDGE M L SHIRLEY	OAKRIDGE CHAMPION SILVIA	OAKRIDGE CONQUEROR MOONLIGHT	3-05	305-2X	11860	604
*FRANCES H & HERBERT J FOX, CROASDAILE DAIRY, DURHAM						
CROASDAILE D DAWN	CROASDAILE LADDIES DARYL	LYRENE TOP DOMINO	5-09	305-2X	12580	578
CROASDAILE D ERICA	CROASDAILE ORBITS EVETTE	LYRENE TOP DOMINO	5-08	305-2X	14280	708
EDISTO FARMS N DONA	OPEN GROUNDS STARS DONITA	EDISTO FARMS BLOSSOM NANCE	4-08	305-2X	14420	644
CROASDAILE COMMAND GARNET	CROASDAILE LUCKYS GYPSY	TANNERY HILL FLORETS COMMAND	4-05	305-2X	12880	620
CROASDAILE DARI MABEL	BAYVILLE BUSY MARYANNA	WESTERN GLOW DARIMOST	3-09	305-2X	13360	588
CROASDAILE MAJESTY HASTY	CROASDAILE VANNS HAZEL	CROASDAILE NANCES MAJESTY	2-08	305-2X	11730	574
CROASDAILE MAJESTY JESSIE	CROASDAILE NANCES JUDITH	CROASDAILE NANCES MAJESTY	2-09	305-2X	11830	522
*GEORGE WATTS HILL, QUAIL ROOST FARMS, ROUGEMONT						
QUAIL ROOST MIDAS VERA	QUAIL ROOST NANCE VERA	QUAIL ROOST DARI MIDAS	2-04	305-2X	12000	530
*WARREN E. MYERS, BOTTOM VIEW FARM, CLEVELAND						
BOTTOM VIEW NOBLEMAN GERALDINE	CLEAR SPRINGS ROYAL GERALDINE	MEADOW LANE NOBLEMAN	8-07	304-2X	12460	507
BOTTOM VIEW CONQUEROR FLOURINE	LONDONS BILLY FLORINE	HIGH MEADOWS CONQUEROR	5-04	305-2X	12580	582

OHIO

*DONALD L. BARGER, MAYFLOWER FARM, URBANA						
MAYFLOWERS T HEATHER	SUMMITSTEADS NANCYS HANNA	MAYFLOWERS FAMES TRANSFER	2-06	305-2X	11210	525
MAYFLOWERS T MALISA	PETES MONA OF INDIAN CREEK	MAYFLOWERS FAMES TRANSFER	2-03	305-2X	11120	531
*PAUL & EDWARD BEILER, HICKORY GROVE FARM, BELLEVUE						
HICKORY GROVES R R C FLORA	PLEASANTVIEW F H C G FLORENCE	ROSEWOOD ROYAL COMMANDER	14-10	305-2X	14070	576
HICKORY GROVES SAMSON MARGE	GLENCO T C MARCEL	CHEDCO SAMSON	4-02	305-2X	12750	519
*G. S. & EARL F. COLOPY, GLEN OAKS FARM, DANVILLE						
GLEN OAKS FOREMOST ROSETTA	GLEN OAKS HANNIBAL ROSA	GAYOSO VIEW FAMES FOREMOST	4-03	305-2X	11820	510
*R & E FETTER & L SMETZER, LOCUST HILL FARM, BIG PRAIRIE						
LOCUST HILL LENA	LOCUST HILL MAESTROS LOTTIE	LYRENE MAY ROSE PRINCE	6-03	305-2X	12600	573
*CARL FORTKAMP, GOLD BANNER FARM, COLDWATER						
GOLD BANNER PAL VEEDA	GOLD BANNER BOND VEEDA	GOLD BANNER G PAUL	2-03	282-2X	11030	534
*JAMES K HEIDRICH, HAPPY HILL FARM, HARRISON						
MAYFLOWERS T ROSEBUD	MAYFLOWERS JOLLY BLOOM	MAYFLOWERS FAMES TRANSFER	9-10	305-2X	14840	681
HAPPY HILL W NATALIE	HAPPY HILL HOLLY NELLIE	LYRENE MYRAS WISTAR	5-09	299-2X	12320	539
HAPPY HILL T LINDA	HAPPY HILL HOLLY LADY	MAYFLOWERS FAMES TRANSFER	5-06	305-2X	14580	630
HAPPY HILL T CHEER	HAPPY HILL MURIEL CAROLINA	MAYFLOWERS FAMES TRANSFER	5-05	305-2X	12930	562
HAPPY HILL J FAITH	HAPPY HILL HOLLY FLASH	HAPPY HILL TRANSFER JETSTAR	4-10	305-2X	12950	580
HAPPY HILL T ECHO	HAPPY HILL STAR EDITH	MAYFLOWERS FAMES TRANSFER	4-08	305-2X	14660	637
HAPPY HILL J JENNY	HAPPY HILL H C JANET	HAPPY HILL TRANSFER JETSTAR	3-11	305-2X	12630	587
HAPPY HILL KING NOEL	HAPPY HILL T D NOEL	HAPPY HILL KING	3-10	305-2X	15070	787
HAPPY HILL DARI PENNY	HAPPY HILL T V PENELOPE	WESTERN GLOW DARIMOST	3-04	305-2X	13200	597
FRANCHESTER VINDICATOR NADA	FRANCHESTER SAMPSON NADA	DAN BA LEE F VINDICATOR	2-04	305-2X	16960	725
HAPPY HILL DARI JEAN	HAPPY HILL HOLLY JEAN	WESTERN GLOW DARIMOST	2-06	305-2X	13890	605
HAPPY HILL DARI SUNRAY	ANSMIL M SUNRAY	WESTERN GLOW DARIMOST	2-06	305-2X	11160	559
*ROBERT E HIGH, HIGHLUNS GUERNSEY FARM, MENDON						
HIGHLUNS CHUM BONNET	HIGHLUNS C BONNIE	ANSMIL CHAMPION CHUM	2-07	305-2X	12780	673
*DAVID KLINE, JR., KLINEHEIM FARM, FREDERICKSBURGH						
LOCUST HILL LUANNE	LOCUST HILL LOUISE	LYRENE MAY ROSE PRINCE	6-07	305-2X	14460	712
*G. H. KRANER, WREN						
RIVARRE H MABELS NADA	RIVARRE H MABEL	RIVARRE B JOSH	6-03	305-2X	13130	668
*HAROLD E. LEIS & FAMILY, KLA-NOL ACRES, FARMERSVILLE						
KLA NOL WINSTON BECKY	R BE DEE JOLLYS BOJI	EBER LEA FARMS WINSTON	7-01	305-2X	15250	690
KLA NOL N EVE	GREEN VILLA MAGAR WYNNE	MAGGIE N JOE ST NICK	5-10	305-2X	13370	584
KLA NOL DARLING RENA	JERA LEA PRINCE RHEA	LYRENE PRINCE DON	2-07	305-2X	13300	642
KLA NOL D FAYVORITE MODEL	KLA NOL N MILLIE	HOUSLEYS DARI FAYVOR	2-11	305-2X	11480	590
BEE GEE REFLECTION ANGEL	BEE GEE PRINCESS ANGELA	EBER LEA FARMS DAZZLER	2-08	305-2X	12250	575
KLA NOL DARLING ANNE	KLA NOL N ANNABELLE	LYRENE PRINCE DON	2-07	305-2X	12950	581
*CHARLES OSTERMEIER, OSTERLEA FARM, MIDLAND						

Early REGISTRATION Makes CENTS

OSTERLEA FARMS OMENS MIRIAM	MEL O MARK JOLLY MITSIE	OSTERLEA FARMS D OMEN	7-11	305-2X	14480	587
OSTERLEA FARMS OMENS SHARON	OSTERLEA FARMS T V F SHEILA	OSTERLEA FARMS D OMEN	4-11	305-2X	12980	540
*CHARLES C PHILLIPS & SONS, PHILLIPS FARM, MOUNT VERNON						
PHILLIPS SUPREME FANCY FREE	PHILLIPSS BUTTERFAT FANCY	YELLOW CREEK JEWEL SUPREME	10-10	305-2X	13160	560
PHILLIPS DARIMOST POXY	PHILLIPS PRINCE PIXY	WESTERN GLOW DARIMOST	3-04	289-2X	12050	611
*EDSON ROUSH, LOCUST GROVE FARMS, RACINE						
LOCUST GROVE FLOSS C	LOCUST GROVE FANCY N	ANSMIL CHAMPION CHUM	4-05	305-2X	13030	624
*ROBERT D. SOMMERS & FAMILY, COGNIAC FARM, LONDON						
COGNIACS DARI HELOISE	COGNIACS CHARMING ELOISE	WESTERN GLOW DARIMOST	3-10	305-2X	12740	573
*FLOYD WACHTEL & FAMILY, SPRING WALK FARM, BIG PRAIRIE						
SUMMERFIELD CH DORIS	SUMMERFIELD J CS DAISY	HOUSLEYS J CHAMPION	5-09	305-2X	15640	608

OKLAHOMA

*ROBERT C. GRIGGS, JR., GOLDEN DEW FARM, MUSTANG						
BENIGN WOOD MYRNA WELDING	BENIGN BONANZA JULIAS MYRNA	WOODACRES EMPORER	5-08	305-2X	15530	720
JOHN POTTS FOREMOSTS LEE	JOHN POTTS ANDYS LEE	GAYOSO VIEW FAMES FOREMOST	3-06	365-2X	21730	950
GAYLORDS R P ODA	GAYLORD PHARAOHS OLA	LYRENE MAY ROSE PRINCE	3-07	305-2X	12070	498
LAVON FARMS SOV MON NAN	LAVON FARMS MON NAN	IDEALS SOVEREIGN	2-08	305-2X	13230	566
*VERGIL C. LORENZ, SR. & JR., RED HILL GUERNSEY FARM, HITCHCOCK						
RED HILL CHAMPS MELODY	RED HILL MUSICAL HALLENA	HOUSLEYS J CHAMPION	5-03	305-2X	18020	902
RED HILL DARI NYLA	RED HILL GOV NYLA	WESTERN GLOW DARIMOST	3-05	305-2X	17570	884
RED HILL NANCE HARMONY	RED HILL CHAMPS MELODY	NORGERTS ROYAL NANCE	2-04	305-2X	18430	865
RED HILL CHAMPS FLO	RED HILL FORTY	HOUSLEYS J CHAMPION	2-02	305-2X	13270	841
*J JENE MUNGLE, MUNGLES DAIRY, ATOKA						
MUNGLES VALIANTS BUTTERCUP	MUNGLES SABO BUTTERCUP	FOREMOST Q J CS VALIANT	6-05	301-2X	13880	575

OREGON

*TIM BIELENBERG, SCOTT MILLS						
OAK LEA URSULA	OAK LEA UNICE	ROETTA KNIGHTS BLOSSOM MAKER	10-04	305-2X	13600	596
*ORVILLE L BROWN, BROWNIES GUERNSEY FARMS, WOODBURN						
BROWNIES FARMS RAGAMUFFIN	VALLEY VIEW NAVIGATORS REVA	BROWNIES FARMS OUTLAW	3-04	305-2X	13890	692
BROWNIES FARMS GLADIOLA	VALLEY VIEW NAVIGATORS GLAD	CEDARBROOK POLLYS NANCE	2-00	305-2X	11420	521
*PAUL L MANN & FAMILY, ABIQUA ACRES, SILVERTON						
ABIQUA ACRES AMBLER SUNNY	VANHER BANKER SNOOKS	CHEDCO HOLLYHOCKS AMBLER	5-05	305-2X	13920	601
*STAEHELY BROS, VALLEY VIEW FARM, OREGON CITY						
VALLEY VIEW COUNTS LARKSPUR	VALLEY VIEW BONANZAS LARK	VALLEY VIEW COUNT	10-08	305-2X	11990	498
VALLEY VIEW PRINCESS PHILYLLA	VALLEY VIEW DEFENDER PHILYLLA	LYRENE MAY ROSE PRINCE	4-04	305-2X	12440	613
VALLEY VIEW DARI BABE	VALLEY VIEW NAVIGATORS BELL	WESTERN GLOW DARIMOST	3-00	305-2X	11940	664
DAYBREAK DARI PANCAKE	DAYBREAK DRUMMERS PANCAKE	WESTERN GLOW DARIMOST	7-01	305-2X	12860	597

PENNSYLVANIA

*GUY A LEADER & SONS INC, LEADER FARMS, YORK						
LEADERS PRINCESS GRETTA	LEADERS DELITE GIGI	LYRENE MAY ROSE PRINCE	4-03	304-2X	11890	560
*DONALD T MCCULLOUGH & SONS, THREE D FARM, NEWVILLE						
MCCULLOUGHS N WINNIE	MCCULLOUGHS WILMA	MCCULLOUGHS HUGO NAPOLEON	6-06	305-2X	13030	536
MCCULLOUGH NICKS DEDE	MCCULLOUGHS N DEEDIE	MCCULLOUGHS N NICK	2-00	305-2X	12200	491
MCCULLOUGHS PRINCESS BERNOI	THREE D C BEULAH	LYRENE MAY ROSE PRINCE	1-09	305-2X	9870	452
*KIMBERTON FARMS SCHOOL, INC., PHOENIXVILLE						
KIMBERTON CHAMPION VICKY	KIMBERTON SGK VICTORIA	HOUSLEYS J CHAMPION	4-06	305-2X	12990	606
*BERNARD O SNIDER, SNIDER HOMESTEAD FARM, NEW ENTERPRISE						
SNIDERS ACMES DEW DROP	SNIDERS IDEALS DOLLY	HOMINY HILL ACME	9-02	305-2X	12770	556

SOUTH CAROLINA

*BIG CREEK HILL FARM, INC., SALUDA						
BIG CREEK J C MATINA	BIG CREEK HILL M MARGERY	EDISTO FARMS J COLONEL	7-07	305-2X	14090	637
BIG CREEK K CORLUS	BIG CREEK J C CASEY	BIG CREEK S KING	5-08	305-2X	13830	612
BIG CREEK STANLEY BOOTS	BIG CREEK J C BESS	BIG CREEK CHAMP STANLEY	3-09	305-2X	12770	578
BIG CREEK ADMIRAL PRIM	BIG CREEK HILL M PANSY	BIG CREEK CHAMP ADMIRAL	1-08	305-2X	10240	593
*DARDENELLA FARM/LOVELACE, ORANGEBURG						
MILEYS PRINCESS DELLA	MILEYS PRINCESS FAWN	SHAMROCK PRISCILLAS DARIMOST	5-06	305-2X	15200	722
*EDISTO FARMS, DENMARK						
EDISTO FARMS REBECCA	SHOAL FALLS BON REBA	SHOAL FALLS FAMES SPIRIT	6-09	305-2X	15730	667
*GEORGE W. FOWLER, BUTLER HILL GUERNSEYS, SALUDA						
BUTLER HILL R BONNIE	BUTLER HILL PRINCESS BAMBIE	BUTLER HILL EMPORERS RESPECT	2-04	305-2X	12140	688
BUTLER HILL J C ILENE	BUTLER HILL PRINCESS IRENE	BUTLER HILL JADES CHAMPION	2-04	305-2X	13440	712
*MARVIN J. HAMM, MYRTLEDALE FARM, NEWBERRY						
MYRTLEDALES BUTTERFAT TALLULA	MYRTLEDALES DIPLO TONIC	MULHOCAWAY BEAUTY BUTTERFAT	11-03	305-2X	14910	687
MYRTLEDALES KING MAUDE	MYRTLEDALES ROYAL MADGE	YELLOW CREEK BFT GYPSY KING	7-05	305-2X	15730	737
MYRTLEDALES H B HAYLEY	MYRTLEDALES PRINCE HUMOR	BUSHY PARK HALYARD BRILLIANT	3-06	305-2X	14440	723
MYRTLEDALES H B JILL	MYRTLEDALES KING JULIE	BUSHY PARK HALYARD BRILLIANT	3-06	305-2X	13870	647
MYRTLEDALES DOLPHIN HERTA	MYRTLEDALES FURN HOST	YELLOW CREEK BFT DOLPHIN	3-00	305-2X	12410	592
MYRTLEDALES FALCON BLONDY	MYRTLEDALES PRINCE BETTY	SPRING RIDGE G FALCON	2-07	305-2X	11610	572
MYRTLEDALES FALCON LULA	MYRTLEDALES PRINCE LYNN	SPRING RIDGE G FALCON	2-09	305-2X	12870	606
*THOMAS LEE MARTIN, LIBERTY						
MARTINS HAZEL NOBLEMAN	LYNDALE NOBLE HAZEL	EDISTO FARMS DARI NOBLEMAN	2-10	305-2X	12310	606
MARTINS DARI RUTHEA	LYNDALE PRINCE RUTHEA	EDISTO FARMS DARI NOBLEMAN	2-11	305-2X	12010	578
*A. L. MCCASKILL, JR., LYNDALE FARMS, BISHOPVILLE						
LYNDALE ROYAL VICKIE	LYNDALE BUTTERFAT J VICTORIA	ROSEWOOD ROYAL CONVENTION	3-06	305-2X	12030	545
LYNDALE DANDY RUTHIE	LYNDALE ROYAL RUTHIE	GIPPY NANCE DANDY	2-08	305-2X	11620	522
LYNDALE NOBLE BONNIE	MECCA ROSE PRED BONNIE	EDISTO FARMS DARI NOBLEMAN	2-10	305-2X	12250	511
LYNDALE KING ROSEMOND	MECCA ROSE JUL ROSEMOND	LYNDALE GYPSY KING	3-03	305-2X	12180	573
*FRED T MILLS, MARFRED FARM, SALUDA						
PINEMONT FALCON FRANCES	PINEMONT VALORS MARCIA	SPRING RIDGE G FALCON	3-11	305-2X	17320	692
*MITCHELL BROS., SALUDA						
CLEARBRANCH ROMAN BERLYN	TOPMOST PRINCE DONNA	CLEARBRANCH TULIPS B ROMAN	2-10	305-2X	11540	593

SOUTH DAKOTA

*HAROLD L. JOHNSTON & FAMILY, STROUSTON FARM, SUMMIT						
SPRINGDALE ROYALS DANA	SPRINGDALE EMPORERS DEBOR	SPRINGDALE BRETTAS ROYAL	7-00	365-2X	19650	780
OAKWOOD M LANTANA	OAKWOOD B JONQUIL	FRANCHESTER CECILIAS MODEL	5-10	305-2X	15520	710
STROUSTON NANCE ALTHEAS ANITA	OAKWOOD W ALTHEA	NORGERTS ROYAL NANCE	4-07	305-2X	12740	551
STROUSTON ELDO DOMINA	OAKWOOD N DAISY	CLEVERLANDS GENERAL ELDORADO	4-01	295-2X	11730	506

TENNESSEE

*LEE HOUSLEY, RIDGEWAY FARM, RICEVILLE

Register your JANUARY calves now

CUS GEE CHAMPION SOPHIA	SUNNY LAND FLASHS SOPHIA	HOUSLEYS J CHAMPION	5-07	305-2X	15340	696
*CAROLINE MCKENZIE, CAR CREEK FARM, CLEVELAND						
WALKER FARMS IMP JENNY	WALKER FARMS I JODY	WALKER FARMS DARI IMPERIAL	4-09	305-2X	13860	676
CARR CREEK FAYVOR TWITTY	STEVENS FARM STARS TWINKLE	HOUSLEYS DARI FAYVOR	2-05	305-2X	11790	576
HOUSLEYS F BRITA	HOUSLEYS L B BRITA	HOUSLEYS DARI FAYVOR	2-10	305-2X	13140	653
CARR CREEK BUGLERS CYNTHIA	VARY BEST FARM CHAMP SENSATION	HOUSLEYS PRINCE BUGLER	2-03	305-2X	12510	603
QUAIL ROOST MIDAS MISSY	QUAIL ROOST NANCE MISSY	QUAIL ROOST DARI MIDAS	2-02	305-2X	10790	500
*JAMES EDWARD WADDELL, NOLICHUCKEY FARM, GREENEVILLE						
NOLICHUCKEY ONWARD MELINDA	KITS MAXIM MELBA	HENSLEE FARMS O ONWARD	11-05	305-2X	14270	614
NOLICHUCKEY BON RENA	NOLICHUCKEY C REBECCA	NYALA ERMINES BONANZA	3-04	305-2X	11800	591
NOLICHUCKEY CHARMING AMY	NOLICHUCKEY COMMANDS AMANDA	NOLICHUCKEY C CHARMER	2-03	305-2X	11750	566
NOLICHUCKEY TRANSFERS JANICE	NOLICHUCKEY M JEAN	NOLICHUCKEY T C TRANSFER	2-04	305-2X	12890	627
*MELVIN WHITE, OVERLAND HILL FARM, COLLEGE GROVE						
MANOR POLLY CONTRAST	MANOR EMPRESS CONTRAST	CEDARBROOK POLLYS EMORY	2-02	301-2X	10790	481

TEXAS

*LAVON FARMS, INC., PLANO						
BROOKBERRY MON VIOLET	TARBELL FAMES RIVAL VICTORIA	BROOKBERRY JOLLY MONITOR	9-00	305-2X	12490	596
LAVON FARMS H NORA	GAYOSO VIEW P NORA	LAVON FARMS A HAROLD	8-05	305-2X	13470	555
LAVON FARMS KINGS TONYANA	SOUTHLANDS TOPS TONYANA	LAVON FARMS ROYAL KING	5-09	305-2X	12460	485
LAVON FARMS MON DEBBIE	HILLCREST J V DEBBIE	BROOKBERRY JOLLY MONITOR	5-06	305-2X	12150	588
LAVON FARMS MON VERONA	LAVON FARMS L VERNA	BROOKBERRY JOLLY MONITOR	4-04	305-2X	11840	473

VIRGINIA

*EDWARD C ANDERSON, BUSHY PARK FARM, WAKE						
FLEMINGDALE HOLLIREX VALLIE	FLEMINGDALE CE VALERIE	WELCOME FLASHS HOLLIREX	3-04	305-2X	13840	581
*R R CROWGEY, HAM FARM, WYTHEVILLE						
HAM FARM A ANITAS LOTTE	HAM FARM H NIXS ANITA	HAM FARM S ODAS ANSWER	2-09	305-2X	11730	605

WASHINGTON

*C P BOON, ROCKYHILL FARM, OAK HARBOR						
ROCKYHILL BILLYS QUEEN	ROCKYHILL JAYCEES QUEENA	BURGERS PLACE BILLY	8-09	285-2X	12360	514
ROCKYHILL DUKES SONJA	ROCKYHILL CHAMPIONS SUZIE	LYRENE PRINCE DUKE	3-02	305-2X	13490	599
*FAR WEST FARMS INC, BOW						
DIVERSIFIED DARI GANA	DIVERSIFIED NANCE GALA	WESTERN GLOW DARIMOST	7-00	305-2X	15080	603
*JAY LESTER LANCASTER, SEQUIM						
GRAYSMARSH B MIDGE	CEDARCROFT BEAU MACY	OLYMPIC VIEW A BANNER	6-05	305-2X	13010	613
GRAYSMARSH BALBOA MADORA	GRAYSMARSH SUN MATINA	GRAYSMARSH BALBOA	5-06	305-2X	14600	645
GRAYSMARSH S JANIS	GRAYSMARSH JANIS	OLYMPIC VIEW A SUPERIOR	4-11	305-2X	13650	596
MARKWELL DARI DELLA	MARKWELL MAKERS DEBBIE	WESTERN GLOW DARIMOST	4-07	305-2X	12770	583
*MICHAEL C. HARVEY, MEADOWCHARM FARM, VANCOUVER						
WOODACRES DARI BESS	SUN GLOW BEV	WESTERN GLOW DARIMOST	4-11	292-2X	13260	681
*VICTOR R. JENSEN, BOW						
GOLDEN GLEN DARI GLENNA	THEO VALE PROUDS GLENDA	WESTERN GLOW DARIMOST	2-02	305-2X	11530	560
*MYRON W LANCASTER, OLYMPIC VIEW FARM, SEQUIM						
GRAYSMARSH B JANET	GRAYSMARSH DAG JANA	OLYMPIC VIEW A BANNER	6-04	305-2X	14370	743
OLYMPIC VIEW S BALERINA	OLYMPIC VIEW A BUNNY	OLYMPIC VIEW A SUPERIOR	5-07	305-2X	12320	571
OLYMPIC VIEW M ZOTTY	OLYMPIC VIEW S ZINNA	OLYMPIC VIEW B MAVERICK	2-06	303-2X	12340	598
OLYMPIC VIEW P FOLLIE	RIVERVIEW KINGS FOLLIE	WOODACRES FOND PRINCE	3-01	305-2X	11760	541
OLYMPIC VIEW D BLOOM	MAR I DOT HOMERS BEGONIA	OLYMPIC VIEW A BANNER	2-07	305-2X	12200	624
*ALBERT H & JOHN P MCMONIGLE, MAXVALE GUERNSEY FARM, YELM						
MAXVALES AMB COTTILION	MAXVALES BON CLEOPATRA	ROSEWOOD NONAS AMBASSADOR	6-09	305-2X	12610	636
MAXVALES B ANDREW PERSIS	MAXVALES B M POLLINE	MULHOCAWAY BUTTERFAT ANDREW	5-10	305-2X	12470	612
*C A ROBINSON & SON, ROBINDELL, SEQUIM						
ROBINDELL MOST THANKS	ROBINDELL TULIP BLOSSOM	WESTERN GLOW DARIMOST	4-01	305-2X	12530	694
*ROZELYN FARM, LYNDEN						
ROZELYN D S SPECK	ROZELYN VAL SNOOKS	WESTERN GLOW DUCHESS SUPERIOR	8-01	305-2X	15310	759
DUGETH VALENTINES VENUS	DUGETH LONELYHARTS VALENTINE	WESTERN GLOW DARIMOST	7-00	365-2X	18010	785
ROZELYN DUKE CHERYL	WESTERN GLOW S CHARITY	WESTERN GLOW M B DUKE	3-04	305-2X	12700	614
ROZELYN M V F CANDY	ROZELYN ORD CHERRY	ROZELYN MEMORYS V FAME	3-01	305-2X	12290	579
ROZELYN FORTUNES TEENA	ROZELYN DOMINO THELMA	GRAIN MEADOW D FORTUNE	2-01	305-2X	13420	600
ROZELYN FORTUNES TERESA	ROZELYN DARI THEDA	GRAIN MEADOW D FORTUNE	2-04	305-2X	13270	649
GOLDEN BILOLIZE BELLE	GOLDEN BILOLIZE BEA	ROZELYN DARI BOY BING	2-09	305-2X	17300	756
*FLOYD M SANDELL, LINDEANS FARMS, BELLINGHAM						
DIVERSIFIED BILLY GUSTO	GENEVIEVES DOUG GENINE	BURGERS PLACE BILLY	10-02	305-2X	13240	631
DENNY DALE DARI BOBO	DENNY DALE TROJAN BUTTERWITCH	WESTERN GLOW DARIMOST	9-11	301-2X	12270	564
LINDEANS PRINCE HOLLY	LINDEANS DARIMOST ELSIE	LYRENE MAY ROSE PRINCE	2-06	305-2X	13130	658
*VALLEY GEM FARMS INC, ARLINGTON						
VALLEY GEM VALS IRIS	VALLEY GEM VISCOUNT IRIS	LINDEANS TINA VALIANT	6-05	305-2X	13930	756
VALLEY GEM GLAD LUSTY	VALLEY GEM GLAD LUSTER	FAR WEST ROSE KING	3-06	305-2X	12270	549
VALLEY GEM J F GERICA	VALLEY GEM ORDWAYS GERICA	BEETCHENOW FARMS JUDYS FAME	2-11	305-2X	12050	566
*LEWIS VAN MERSBERGEN, WILL O WEST FARM, LYNDEN						
WILL O WEST DARI SUNBEAM	GOLDEN CHARM FAMES SUNBEAM	WESTERN GLOW DARIMOST	6-08	305-2X	13630	693
*MARVIN VAN MERSBERGEN, MARKWELL FARM, LYNDEN						
MARKWELL CHAMPIONS RUTH	MARKWELL PRINCE ROBIN	WESTERN GLOW MELBAS CHAMPION	8-10	305-2X	14110	562
GRAYSMARSH B JENNIFER	GRAYSMARSH CHIEF JULEP	GRAYSMARSH BALBOA	7-00	305-2X	13090	487
MARKWELL RAGING JOAN	MARKWELL DARI JEWEL	MARKWELL DIVIDENDS RAGE	3-10	305-2X	14260	711
ROETTA DAY LISSA	ROETTA WISTAR LOU	ROETTA R MISTER DAY	2-01	305-2X	11980	485
*WESTERN GLOW FARMS INC, BOW						
WESTERN GLOW DARI ANNETTA	WESTERN GLOW ANNETTA	WESTERN GLOW DARIMOST	9-09	305-2X	12570	563
CLEVERLANDS DARIMOST ALICE	CLEVERLANDS SUPERIOR AZALEA	WESTERN GLOW DARIMOST	4-00	305-2X	17310	756
VALLEY GEM DOT	VALLEY GEM NANCES MAID	WESTERN GLOW DARIMOST	5-05	305-2X	16540	708
WESTERN GLOW FOND PRINCESS	J L PRINCESS	FRITZLYN JEANETTES FLASH	4-01	297-2X	13110	679
WESTERN GLOW D F BESSIE	WESTERN GLOW FOND BAMBI	WESTERN GLOW DARI FINANCIER	3-06	305-2X	12790	589
WESTERN GLOW EMORYS MARYANN	WESTERN GLOW FOND MARYANN	CEDARBROOK POLLYS EMORY	3-02	304-2X	13030	476
WESTERN GLOW D F FAYE	WESTERN GLOW MILKMASTERS FERN	WESTERN GLOW DARI FINANCIER	2-09	305-2X	13170	571
WESTERN GLOW DARI MAY	MAPLE SPRINGS T MINERVA	WESTERN GLOW DARIMOST	2-03	305-2X	13130	573
WESTERN GLOW P N MERRITT	MAPLE SPRINGS T MARY	CEDARBROOK POLLYS NANCE	2-00	305-2X	14170	644
CLAIRE HAVEN P DEE	CLAIRE HAVEN ED DIANA	SHENMONT ROYAL LESLIE MARCUS	7-06	305-2X	15970	644
CLAIRE HAVEN N A JUNE	CLAIRE HAVEN P DEE	ROSEWOOD NONAS AMBASSADOR	4-11	305-2X	16250	663
*A WINTERS & SONS, WIN ACRES GUERNSEY FARM, WAPATO						
WINACRES DUKE KATARINA	VANHER DARI KITTY	LYRENE PRINCE DUKE	3-04	305-2X	12150	559

WISCONSIN

*R. H. BOUTWELL, REEDSBERG						
SUPREME MYRA OF PINEVIEW	MYRA ESTHER OF PINEVIEW	FAUVER HILL TOP FLIPPER	3-05	305-2X	13920	521
*THOMAS A. GRISWOLD, SR., TAG LANE FARM, IXONIA						

Early REGISTRATION Makes CENTS

TAG LANE PRINCES VANITY	LONE ACRES B VALLIE	LYRENE MAY ROSE PRINCE	5-02	305-2X	13640	664
TAG LANE NEROS FLORET	TAG LANE COUNTESS FLORIS	DUTCH MILL VALORS NERO	3-02	305-2X	11780	591
*DONALD HARDIE FAMILY, DONDOR FARM, BLAIR						
DONDOR FAMES CARI	DONDOR PHAROAHS CELIA	ROZELYN MEMORYS V FAME	4-09	305-2X	15390	587
*W D HOARD & SONS CO, HOARDS DAIRYMAN FARM, FORT ATKINSON						
DAIRYMAN VAMPOSAS NANCY	DAIRYMAN PREMIERS VAMPOSA	NORGERTS ROYAL NANCE	3-02	305-2X	13880	697
DAIRYMAN R DAHLIA	DAIRYMAN D DARLINE	WERNS BRIGHT DAISYS REVELATION	2-03	305-2X	11510	490
*ROY E JACOBS, DUTCH MILL FARM, SPARTA						
IRMA CHAMPION NORA	SECRET GEORGA IRMA	HOUSLEYS J CHAMPION	3-07	305-2X	12000	617
*LESTER LURVEY & SONS, BOULDER VIEW FARM, BARABOO						
VALLEYLAND SHARON	VALLEYLAND SANDY	ROETTA DARI ROGER	6-04	305-2X	12280	757
BOULDER VIEW SCOTT NANCY	MONARCHS QUEEN NANITA	NORGERTS NANCE SCOTT	5-09	305-2X	14360	657
AGRIPPAS JEAN	NANCYS JUNE	HILLCREST ETHELS AGRIPPA	4-07	305-2X	13690	827
BOULDER VIEW AM LILLA	GORDONDALE O LILLY	ROSEWOOD NONAS AMBASSADOR	4-02	305-2X	15360	696
BOULDER VIEW FOR IDETTA	BOULDER VIEW C ILETTA	LOCKSHORE K FORESQUIRE	2-07	305-2X	11710	618
*THOMAS L. NEHRING, NEHRINGLAND FARM, TAYLOR						
NEHRINGLANDS PETULA	NEHRINGLANDS PAMELA	PINE RIDGE TOP BANDIT	3-09	303-2X	12390	566
*DONALD T PETERSON, COULEE CREST FARM, CASHTON						
PINKYS HAPPY MISCHIEF	PINKYS BEACON MONA	MULHOCAWAY BUTTERFAT KING HAL	9-00	305-2X	13810	737
COULEE CREST P N GEMINA	CLAY FARM HALS GEM	CEDARBROOK POLLYS NANCE	4-03	305-2X	12560	598
*BERNARD PRALLE, FAUVER HILL FARM, ONALASKA						
SUNNYSIDE MARTYS MINNIE	SUNNYSIDE MARIES MARTY	HOMINY HILL HERDSMAN	8-09	305-2X	12260	682
FAUVER HILL HAL SUBLIME	FAUVER HILL MASTERS SUZETTE	MULHOCAWAY BUTTERFAT KING HAL	8-00	305-2X	12480	570
FAUVER HILL C STACY	BILLYS SUZANNE OF MONROE	HOUSLEYS J CHAMPION	4-07	305-2X	13960	575
FAUVER HILL P KAREN	FAUVER HILL BON BRENDA	LYRENE MAY ROSE PRINCE	4-08	305-2X	15100	660
HAPPY HILL KING CARAT	HAPPY HILL T V CECILIA	HAPPY HILL KING	3-10	305-2X	12680	662
PRINCESS BETH	HOWLANDS CHUMS BARBIE	LYRENE MAY ROSE PRINCE	2-10	305-2X	14690	678
*WARREN A. SMITH & SONS, CITY VIEW FARM, WATERTOWN						
CITY VIEWS STARCREST	STARLITE OF GUERNSEY VALLEY	BURGERS PLACE BILLY	9-09	305-2X	12880	524
CITY VIEWS AM BELMAR	PRAIRIE LAND K BEV	ROSEWOOD NONAS AMBASSADOR	5-10	305-2X	12180	564
CITY VIEWS SUCCESS STARJOY	CITY VIEWS STARCREST	HANOVER HILL FAME SUCCESS	4-03	305-2X	15240	553
CITY VIEWS DONS SHERRY	CITY VIEWS D S STARBRITE	LYRENE PRINCE DON	3-06	299-2X	11420	563
*ARTHUR THEIGE, WESTBY						
RENART FAMES SONA	RENART HERDSMANS SOPHIE	ROZELYN MEMORYS V FAME	4-03	305-2X	13370	542
*UNIV. OF WIS. PLATTEVILLE, PLATTEVILLE						
THOMPSONS CIXIES DILLY	THOMPSONS DENISES DIXIE	U OF M G GIANT	11-04	305-2X	11710	551

ORDER NOW 1975 PERFORMANCE REGISTER

Look at all the information you get in the Performance Register

Annual Gold Star Winners – Dams – Sires – Breeders – Herds. All-American Placings. + Sire Summaries. + All-Time Class Leading Records (top 10 in each class). + 100 cows with highest M. E. milk for the year. + Herd lactations Averages. + Official Production Records by Sire. Official Type Classification Ratings by Sire. Show Ring Winnings by Sire. + Approved Show List.

DON'T MISS OUT ON THIS INFORMATION . . . ORDER YOUR COPY NOW

Cut Along This Line

THE AMERICAN GUERNSEY CATTLE CLUB • PETERBOROUGH, N. H. 03458

Please send me . . . . . copies of 1975 Performance Register - VOL. 29

Price

$15 Each – Herds on DHIR Test — Check Enclosed ( )

$20 Each – Subscribers — Charge My Account ( )

* * *

I also wish to receive future annual volumes. (I understand that I may cancel my subscription at any time by notification in writing.)

Yes ( ) No ( )

Name .....

Address .....

Town & State ..... Zip Code .....

FAYVOR

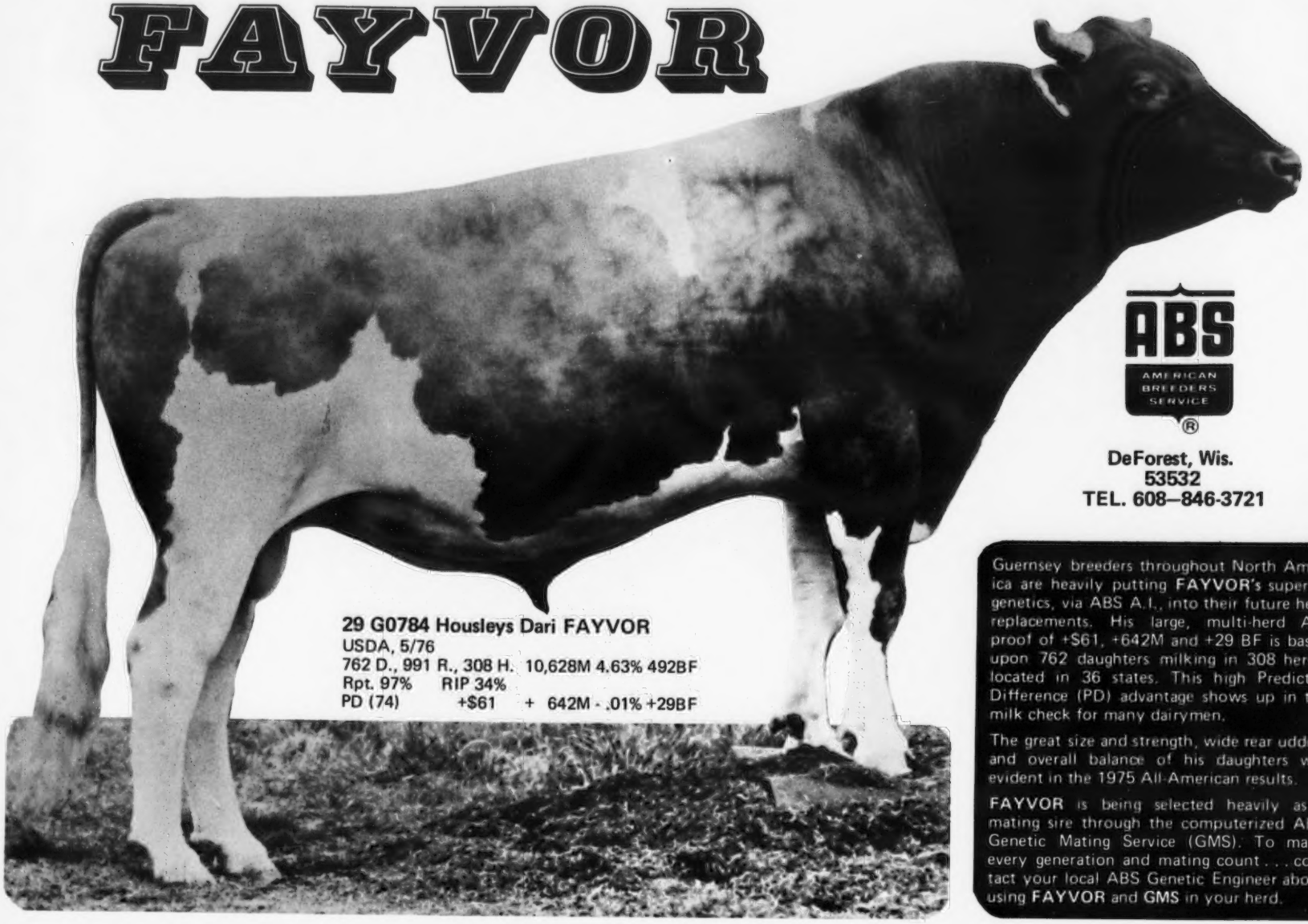

29 G0784 Housleys Dari FAYVOR
USDA, 5/76
762 D., 991 R., 308 H. 10,628M 4.63% 492BF
Rpt. 97% RIP 34%
PD (74) +$61 + 642M - .01% +29BF

ABS
AMERICAN BREEDERS SERVICE ®

DeForest, Wis.
53532
TEL. 608—846-3721

Guernsey breeders throughout North America are heavily putting **FAYVOR's** superior genetics, via ABS A.I., into their future herd replacements. His large, multi-herd A.I. proof of +$61, +642M and +29 BF is based upon 762 daughters milking in 308 herds, located in 36 states. This high Predicted Difference (PD) advantage shows up in the milk check for many dairymen.

The great size and strength, wide rear udders and overall balance of his daughters was evident in the 1975 All-American results.

FAYVOR is being selected heavily as a mating sire through the computerized ABS Genetic Mating Service (GMS). To make every generation and mating count . . . contact your local ABS Genetic Engineer about using **FAYVOR** and **GMS** in your herd.

NORTHEAST SIRE SALE – 1 . . . 5th PENNSYLVANIA–MARYLAND STATE SALE
LANCASTER SALES PAVILION, SEPTEMBER 16, 1976

7 TOP YOUNG – WELL BRED BULLS

A Maternal Brother To "MINNIES CHOICE" And Sired By "HOLLIREX"

KELLOGG MINNIES FREEDOM–Born 7/9/75

HIS DAM

DENDELS ORCHARDS MINNIE CHIEF
VG Twice, Excellent 3 Times – 91.0
7 lactations total 125,070M, 6,407F, 2,564days–2x.
*18120–*921–4-01DHIR–305–2x
22920–1194–6-03DHIR–365–2x
SEE PAGE 164 OF THIS ISSUE

McDONALDS DARIMOST TROJAN
Born 9/18/75
A Top Quality Young "Darimost" Son
HIS DAM

McDONALD FARMS B HATTIE (E)
115,536M, 5,725F, 2,523days
1 son PLUS PROVED in AI
A full brother and maternal brother PLUS PROVED. "TROJAN" is a full brother to McDonalds Darimost Linda (E–GS DAM) 4 records average 16,654M, 813F, 305–2x actual. 4 sons in active service, 3 in AI, one in our herd.
SEE PAGE 165 THIS ISSUE

DAM OF **"DARI JULIUS"**

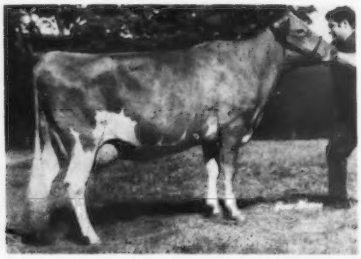

A "Dari Fayvor" Out Of An EXCELLENT "TOP HORNET" – She Top Of The 1974 National Convention Sale

FINCHWAY HORNET FAYVOR – Born 9/2/75
Sire: Housleys Dari Fayvor, USDA 5/76–762 daughters, 308 herds, Pred. Diff. +642 lbs. MILK, +29 lbs. FAT, 97% rpt., 198 classified average 84.6.

HIS DAM

ELMARDA TOP HORNET MARIGOLD – EXCELLENT
Purchased in the 1974 Convention Sale for $3,450. USDA Summary 5/76–2 records average 15004 – 652 – COW INDEX: +816 MILK, +24 FAT, 34% Rpt.

12820–618–2-07DHI–325–2x
13240–557–3-07DHI–298–2x
16380–714–4-07DHI–306–2x
Sire: Clovelly Top Hornet

Dam: Elmarda Barons Marilou
First 3-Year-Old, Kansas, 1971
Second 4-Year-Old, Kansas, 1972
10120–535–2-04DHI–297–2x
10790–647–3-04DHI–290–2x

CONSIGNED BY HAROLD AND LARRY FINCH, NORWALK, IOWA

McDONALDS DARIMOST TRADER
Born 10/9/75
Another Top Quality "Darimost" Son
HIS DAM

McDONALDS B GRATITUDE (VG–GS DAM)
Production to June 10 – 136,042M, 6,447F, 3,221days. 3 daughters by "Darimost," full sisters to "TRADER" have 12 records that average 14,922M, 772F, 305–2x, actual including McDonalds Darimost Kitty (E–GS DAM) 6 records average 15,463M, 852F, 305–2x, actual. A PLUS PROVED Son is at Eastern AI Co-op, Ithaca, N.Y.
SEE PAGE 165 THIS ISSUE

GOLDEN HARVEST ACME JULIA–EXCELLENT
USDA 5/76–7 records averaged 13297–623, COW INDEX: +482 MILK, +18 FAT, 46% Rpt.
16250–723–4-04DHIR–305–2x
She is the dam of –

GOLDEN HARVEST DARI JULIUS–Born 2/20/75
Full brother to Golden Harvest Dari Juggler, Senior and Grand Champion, Indiana and Midwest Classic, 1975. Herd Sire at Geneglow Farm, Eugene and Gloria Weber, R 1, Kendallville, Indiana 46755.

A "DARIMOST" FROM THE "JULIA" FAMILY
See pages 166 and 167 of this issue

SEE PAGES 162, 163 IN THIS ISSUE FOR MORE ON THIS SALE

FOR CATALOGS AND INFORMATION CONTACT: THE MERRYMAN COMPANY, SPARKS, MD. 21152, JOHN B. MERRYMAN. Phone: 301–771-4321 (Office), 301–771-4624 (Home).
PA. GBA, P. O. BOX 458, CAMP HILL, PA. 17011, JOHN BLYHOLDER, JR., LEE YOST, Phone: 717–737-0551.